WEATHER FORECAST

Victoria and vicinity for 36 hours ending 5 p.m. Friday: Light to moderate northerly winds, fine and decidedly cold to-day, Friday and Saturday.

Victoria Daily Times

TIMES TELEPHONES

Advertising Department.....Empire 4175
Circulation Department.....Empire 1322
Managing Editor.....Garden 6822
News Editor.....Empire 9212
Reporters.....Garden 1012

VOL. 77 NO. 114 VICTORIA, B.C., THURSDAY, NOVEMBER 13, 1930--24 PAGES PRICE FIVE CENTS

TWO DIE, ONE INJURED, IN AUTO CRASH

VICTORIA INVASION BY JOBLESS MOOTED

Vancouver May Charter Steamer For Unemployed

Members of Relief Committee Suggest Several Hundred Unemployed Be Sent to Parliament Buildings to Emphasize Need of More Government Aid; "Silly Proposition," Says Premier Tolmie; Mayor Anscomb Does Not Take It Seriously.

Suggestions for the invason of the Parliament Buildings in Victoria by hundreds of unemployed of Vancouver traveling on a special steamer chartered by the Vancouver City Council were aired at a meeting of the Vancouver civic relief committee Tuesday as a means of impressing upon the Provincal Government the need for more aid for unemployment.

The suggestion was to-day termed "an absolutely silly proposition" by Premier Tolmie. Mayor Anscomb refused to take the report seriously.

The Vancouver reports points out there are 8,004 unemployed registered and 987 at work in that city, of whom only 150 are on the provincial project in the University area.

"The government offered us $100,000 extra money to provide work," said Ald. W. C. Atherton, chairman. "It also offered $50,000 for direct relief. We estimated that we would need about $1,000,000, of which we would contribute one-third. The government has only $50,000 available for this branch of relief, although the Federal authorities voted $4,000,000 for this purpose."

Ald. Richard Wilson remarked that a large percentage of the single unemployed men are "drifters" from outside the city, and therefore should not be civic responsibilities.

Ald. Atherton replied that nothing can be done to stop these men from coming into British Columbia unless the railway companies complain—and so far no complaint has been received.

"Well, we can not let this situation just drift along," said Ald. G. C. Miller. "We'll have to fight fire with fire. I think the only thing left to do is to charter a boat and send over a lot of these men to camp on Victoria's doorstep."

"And does it mean," asked Ald. Wilson, "that outside the 150 at work in the University area, the city has to take care of all unemployed?"

"It looks that way," replied Ald. Atherton.

(Concluded on Page 2)

SIX WORKERS AT ANYOX LOSE LIVES

Ten Injured By Rockslide Yesterday Are Patients in Hospital To-day

Mine Bunkhouse Tragedy Caused By Heavy Rains

Vancouver, Nov. 13.—A rock slide following heavy rains late Wednesday snuffed out the lives of six men when the bunkhouses of the Granby Consolidated Mining, Smelting and Power Company at Anyox, B.C., ninety miles north of Prince Rupert, was demolished, according to information received here this morning. Ten more were removed to a hospital with injuries.

Those killed were:
James Grant, shifter.
L. O'Connor, hoistman.
Alfred Palm, watchman.
C. P. Johnston, compressor operator.
Charles Mitchell, miner.
Paul Anderson, train operator, died of injuries in the hospital this morning.

Prince Rupert, B.C., Nov. 13.—Clarence Johnson, one of the five men killed in a rock slide at Anyox, is survived by two small daughters living here.

LYONS PEOPLE FLEE BEFORE LANDSLIDES

Part of City Evacuated After Disaster Which Killed Scores of Citizens

Hill Slides Down Into City Following Series of Heavy Rainstorms

Lyons, France, Nov. 13. — The Hospital des Chazeux and surrounding districts were vacuated late to-day in fear of further landslides similar to those which already had taken between sixty and 100 lives in this city.

CITY OF MOURNING

Lyons, France, Nov. 13.—A catastrophic landslide, which took the lives of scores of persons, has thrown the entire city of Lyons into mourning.

In the dead of last night practically the entire Fourviere Hill, surmounted by the Noble Basilica of St. Jean, slid into the city proper, bringing ten houses down in ruins. Heavy rains were blamed.

FIREMEN KILLED

Included in the death roll were nineteen firemen and seven policemen, who gave their lives during feverish hours of the night when they struggled despeerately to dig out those trapped in the ruins.

Late to-day eleven persons had been rescued, but three had been so badly crushed they may die.

The authorities estimated upward of 100 persons had been caught under the houses, not only by the first collapse, but by subsequent ones when a series of new landslides sent many tons of earth, stone and brick down on rescuers and victims alike.

HERRIOT AT SCENE

Former Premier Herriot, mayor of Lyons for twenty-five years, was personally superintending rescue work, having arisen from a sick bed.

He sent an urgent call to army headquarters at Grenoble asking two companies of engineers be dispatched to Lyons immediately to lead volunteer rescue parties.

Martial Law To-day Proclaimed In Cuba

PRESIDENT MACHADO

Havana, Nov. 13.—In the face of increasing unrest throughout Cuba, President Machado this afternoon issued a decree suspending constitutional guarantees throughout the republic.

Soldiers began replacing the national police as preparations were made to establish a state of martial law throughout the island. Following publication in the official Gazette this evening, the decree will become law, and it is expected martial law will go into effect immediately.

Threatening rumbles of revolt which for three days had menaced the peace and order in the republic were responsible for the drastic step taken by the President.

Fletcher Acquires Fort St. Building Of Christy, Hall

The two-story building and property of Christy, Hall & Company, stock brokers, was to-day acquired by Fletcher Bros. The property has a frontage of 60 feet on Fort Street with a depth of 120 feet, in all covered by the building, which was erected just before the war by R. V. Winch & Company of Vancouver, and acquired from the Winch estate a couple of years ago by R. G. Christy and his associates.

The Christy-Hall property at the rear links up with the Douglas Street building of Fletcher Bros., with its depth of 100 feet and frontage of 30 feet on Douglas.

Acquistion to-day of the Christy-Hall property gives Fletcher Bros. an L-shaped piece of property from Douglas Street right through to Fort Street, surrounding on two sides by the Fort-Douglas corner building of the S. S. Kresge Company, and in turn being surrounded on the outside of the L by the properties of David Spencer Ltd. department store and The Victoria Daily Times Building.

GOOD INVESTMENT

"We have acquired the Christy-Hall building and ground property because I think business property in Victoria is a good investment," said James Fletcher this afternoon.

There will be no changes in the property or its management at the present time, Mr. Fletcher said.

Besides the stock brokerage business of Christy, Hall and Co., the ground floor is occupied by Swinerton and Musgrave, one of the oldest real estate and insurance firms in Victoria.

B.C. ISLANDS SEARCHED BY PLANE CREWS

No Trace of Renahan Party Yet Found; U.S. Planes to Go North

Break of One Day in News of Search For Burke Party in Liard Area

Search for some trace of Pilot Robin Renahan and his two companions, missing since October 28, was resumed to-day from Prince Rupert with weather conditions favorable, according to dispatches received in Victoria.

Yesterday two Royal Canadian Air Force seaplanes combed the Portland Canal, north of Prince Rupert, where a body had been reported floating November 2, and also wreckage believed to have come from an airplane. The searchers found no trace of either.

To-day's operations are being conducted among the islands north and south of Prince Rupert by the Royal Canadian Air Force machines, while Pilot Ansel Eckmann of the Alaska-Washington Airways, operating out of Ketchikan, Alaska, is combing that section of the coast, according to reports.

Flight-Lieut. L. R. Phinney and Flying Officer C. R. Dunlap of the Royal Canadian Air Force were to make a further search to-day.

A. Lewis told Stewart authorities that on November 2 he saw a body in Portland Canal as he was proceeding north in his launch. He turned his boat in order to approach it, but the wash from his vessel caused it to be submerged and he was unable to find it again.

It is quite possible that if the Renahan plane came to grief on the open water north of Port Simpson, the wreckage would be carried by wind and tide into the Portland Canal, it is stated.

(Concluded on Page 2)

DYNAMITED STUMP HURTS CHILDREN

Ironton, Ohio, Nov. 13.—Seven children were injured, two possibly fatally, when a tree stump dynamited by contractors crashed through the roof of a country school at Kelly's Bridge, near here, to-day.

ELECTIVE SYSTEM FOR HEAD POST OF SALVATION ARMY

London, Nov. 13.—The international meeting of commissioners of the Salvation Army to-day decided [illegible] **general shall hereafter appoint his successor.**

Victorians Killed When Automobile Hits Pole On Sooke Road; Two Escape

William Lidstone, 1593 Bay Street, and Elizabeth Bayley, 874 Esquimalt Road, Fatally Injured in Worst Accident Here This Year; Electric Transformer Falls Through Car After It Smashes Sideways Into Pole; Frank Lidstone, Driver, and Wife Are Unhurt; Miss Jean Bruce in Hospital Badly Injured.

Two people were killed, one was seriously injured and two others miraculously escaped injury when a car driven by Frank Lidstone, of Shirley, V.I., was wrecked when it collided with a pole on the Sooke Highway at 2 o'clock this morning.

The dead are:

William Lidstone, forty, single, 1593 Bay Street.

Miss Elizabeth Bayley, forty-four, 847 Esquimalt Road.

With six ribs broken and her body badly bruised, Miss Jean Bruce, 339 Kerr Avenue, is in St. Joseph's Hospital, in a serious condition. At the time of going to press she was reported to be resting fairly comfortably.

Frank Lidstone and his wife, Ada, are unharmed except for a few scratches caused by flying glass.

The accident occurred about 100 yards north of the junction of the Albert Head and Sooke Roads. In a light coupe car, the party was traveling to the Lidstone home at Shirley, the provincial police were informed.

TRANSFORMER FALLS

William Lidstone and Miss Bayley were sitting in the rumble seat of the car. An electric transformer which fell from the pole on to the rear of the car after the impact may have been responsible for their fatal injuries, police say. Lidstone was killed immediately and Miss Bayley passed away in an ambulance en route to the hospital.

The driver of the car told provincial police he was blinded by the headlights of another car. After investigating at the scene of the crash this morning, Staff Sergeant Bob Owens said the car had apparently grazed one pole on the right-hand side of the road and skidded sideways into the next one. From the front of the right door to the rear of the back wheel the car was completely wrecked with the hood torn off and the rumble seat smashed.

Coroner E. C. Hart, after being notified of the deaths, said an inquest would be held this week.

Provincial police were informed of the tragedy, which is the worst of the year in this vicinity, about 2.15 o'clock this morning when Sergeant Owens received a call from the telephone operator at Belmont. Constables H. Hughes and A. Carmichael were immediately dispatched to the scene and Sergeant Owens followed. A C. and C. ambulance was already on the way.

When the ambulance arrived on the scene, W. Lidstone was dead, with one side of the head and the shoulder badly crushed. Miss Bayley and Miss Bruce were placed in the ambulance, which started for the city.

FOUND MISS BAYLEY DEAD

Dr. Hermann Robertson, in response to a rush call, was on the scene shortly afterwards. Meeting the ambulance on the way out he viewed the injured women and pronounced Miss Bayley dead.

When police reached the wrecked car it was across one side of the road with the righ hand side completely crushed. A transformer, apparently shaken loose from the pole, had dropped through the rear seat. Owing to the darkness, investigation by police officers was left till the morning. Constables Hughes and S. Cline were left to watch the wreck.

This morning police found that a few splinters had been taken out of a pole next to the one crashed by the car. Police think the car grazed this pole, then skidded sideways into the next one. Well-defined skid marks were seen on the road surface.

Miss Bruce, it was learned, was sitting on the outside of the front sea. Mrs. Lidstone was sitting next to her husband at the wheel. Glass from the shattered windshield inflicted a few cuts on Mr. and Mrs. Lidstone, but otherwise they were unhurt.

(Continued on Page 2)

STORM KILLS HUNDREDS ON BURMA COAST

Town of Kyaukpyu and Villages Wiped Out By Bay of Bengal Cyclone

Vessels Reported Carried Out of Harbor to Sea; One Stated Sunk

London, Nov. 13. — An Exchange Telegraph dispatch from Rangoon to-day reported hundreds of lives had been lost in a cyclone which wiped out the town of Kyaukpyu, on the west coast of lower Burma.

All buildings were reported destroyed, trees uprooted and vessels in the harbor carried out to sea.

The News Agency reported all communications had been cut.

SHIP REPORTED LOST

Kyaukpyu is visited by vessels of the British India Navigation Company, and reports said one of these had sunk.

It was feared many villages in the neighborhood had been completely destroyed.

The homeless were reported to number thousands and relief work was in progress.

BEVERAGE RULING AWAITED

Washington, Nov. 13.—Attorney-General Mitchell to-day said he and Prohibition Director Amos W. W. Woodcock were studying the situation presented by the sale of grape concentrate capable of fermentation, but that it had not been decided whether the Justice Department would issue a statement on its attitude.

NOBEL PRIZE IN PHYSICS IS GIVEN INDIA PROFESSOR

Stockholm, Sweden, Nov. 13.—The Nobel Prize in Physics to-day was awarded to Sir Chandrasekhara Venkata Raman, professor of physics at Calcutta University.

GREAT COAL MINE IDLE IN NOVA SCOTIA

Canada's Largest Coal Pit Produces Nothing; Men and Company Negotiate

Men Refuse to Work With Miner Who Increased the Rent of House

Canadian Press

Glace Bay, N.S., Nov. 13.—The strike at No. 2 colliery here, largest producing coal mine in Canada, which has been tied up since Tuesday by refusal of the men to work with a miner who increased the rent for a house purchased from the company, became 100 per cent effective to-day when the boiler-room was picketed and the places of the firemen filled by officials, who are also replacing the maintenance men, withdrawn yesterday evening. The withdrawal recalled memories of the big strike of 1924, as it was the first time for maintenance men to be removed from a Cape Breton mine since that time.

NO DISORDERS

The Dominion Steel and Coal Corporation apparently is prepared for a period of idleness at the colliery, which was reported as being maintained in good condition to-day. There has been no disorder.

The idle miners total 1,200.

D. W. Morrison, district president of the United Mine Workers of America, thought a settlement might be reached to-day. Representatives of the men and the company were in conference.

Premier G. S. Harrington, who is Minister of Mines of Nova Scotia, arrived in Sydney to-day and it is expected he will consider the situation.

Empire Conference May Adjourn Till Next June In Canadian Capital

By George Hambleton, Canadian Press Staff Correspondent

London, Nov. 13.—Adjournment of the Imperial Conference till next June in Ottawa is understood to be under discussion, and the final decision of the Empire premiers is expected to be reached this evening.

This would mean the conference would follow the spring session of the Parliament of Canada. The proposal is to give further expert consideration in the meantime to methods of developing Empire trade.

WHEAT DECISION POSTPONED

London, Nov. 13.—"There will be no decision for or against the wheat quota at the present Imperial Conference in London."

This was a semi-offical announcement made after another four-hour discussion by the Empire premiers to-day.

What the Imperial Conference will decide remains to be determined. Common report still favors adjournment of the whole issue to a later conference at Ottawa.

LENGTHY DISCUSSION

It was a long day of discussions and more are to come. At 8.15 Premier Bennett conferred with his Canadian cabinet colleagues on the situation. At 9.30 he was closeted with the heads of the other delegations at 10 Downing Street, and there, for four hours, the report of the Graham committee on the wheat quota purchasing scheme was under discussion.

The premiers approved the principle of the Graham report, which found the wheat quota technically practicable. But that, it is carefully pointed out, does not mean either acceptance or rejection of the quota scheme, which would allot the Dominions a certain percentage of British wheat purchases.

On the wheat quota a decision has still to be reached, but the Imperial Conference will not definitely decide either way. The inference is the mat-

(Concluded on Page 2)

CHINA PIRATES LOOT SHIP AND SEIZE OFFICERS

Hongkong, Nov. 12.—The master of the Norwegian steamship Hirundo today radioed his ship had been attacked by pirates between Swaton and Hongkong. One of the crew was wounded and two Chinese compradores were carried off by the pirates. The Hirundo was expected here to-day.

The pirates adopted the usual method of joining the ship as passengers. They attacked the bridge and engine room simultaneously on a pre-arranged signal and, taking control, thoroughly looted the ship, robbing the passengers of everything they possessed.

They ordered the ship to proceed to Mirs Bay, where it arrived yesterday evening. They landed, taking the chief and third officers prisoners to be held for ransom.

GENERAL TARIFF PLAN IS VOTED DOWN IN BRITAIN

London, Nov. 13.—The House of Commons to-day voted 209 to ninety-five against a resolution presented by Henry Mond, Conservative, declaring the establishment of a general tariff system to protect British industry the only method to avoid general reduction of British wages in the near future.

Aimee McPherson Is "Betty Adams" On Ship Cruise

Havana, Nov. 13.—Aimee Semple McPherson, who refused to leave the steamship Toloa here yesterday evening when the authorities insisted she admit having come from Havana under the fictitious name of "Betty Adams," sailed for New York aboard the Toloa to-day. The vessel is due in New York Sunday.

Eight Brokers Given Jail Terms In Toronto

Canadian Press

Toronto, Nov. 13.—Sentences imposed on eight stock brokers by Mr. Justice Jeffrey at the fall assizes here to-day on various counts of conspiracy and fraud were as follows:

William J. Smart (Homer L. Gibson Co. Ltd.), three years.

M. E. Young (Homer, L. Gibson Co. Ltd.), two and a half years.

James Heppleston (A. E. Moysey Co. Ltd.), three years.

W. T. H. Shutt (A. E. Moysey Co. Ltd.), two and a half years.

[illegible] Ltd.), three years and two years, on [illegible] Ltd.), thre years and two years, on two counts, to run concurrently.

Austin Campbell (D. S. Paterson Co. Ltd.), two and a half, and two years, on two counts, to run concurrently.

Malcolm Stobie (Stobie-Forlong Co.), three and two years, on two counts to run concurrently.

C. J. Forlong (Stobie-Forlong Co.), two and a half years, and two years to run concurrently.

IN ALBERTA

Two other prominent stock brokers who faced charges in Alberta and Ontario recently and started serving terms at Lethbridge this week are:

I. W. C. Solloway, $200,000 fine in Ontario and $225,000 fine and four months' imprisonment in Alberta.

Harvey Mills, $50,000 fine in Ontario and $25,000 fine and one month's imprisonment in Alberta.

THE CHARGES

In the cases disposed of here to-day the charges were:

William J. Smart and Maurice E. Young, convicted on charges of conspiracy to defraud the public and of fraudulent purchase and sale of stocks.

D. S. Paterson, convicted on two counts of conspiracy to defraud the public by false pretences.

Austin Campbell, convicted on two charges of conspiracy.

James Heppleston and W. T. H. Shutt pleaded guilty to a charge of conspiracy. Both these sentences are less the time already served in custody, some weeks.

Malcolm Stobie was convicted on two charges of conspiracy.

Charles Forlong was convicted on two charges of conspiracy.

SIX APPEALS

Appeals are being made against the convictions of William J. Smart and Maurice E. Young.

[illegible] also are appealing against the convictions, as are Malcolm Stobie and Charles J. Forlong.

MERCURY HERE DROPS DOWN TO TWENTY ABOVE

Twelve Degrees of Frost Reported in City During Night, Weatherman Says

Skim Ice Formed on Portage Inlet; No Snow Expected; Cold Sweeps Prairies

Skim ice on Portage Inlet and scores of puddles throughout the city proclaimed the visit of Jack Frost to Victoria yesterday evening and this morning. And just to impress upon the city that his visit was a reality he sent the mercury down as low as twenty degrees above zero here.

A prediction that the cold snap would last for three or four days was made this morning by F. Napier Denison, of the Gonzales Hill Observatory. At the top of the hill, in the screen, the temperature was thirty-six degrees above yesterday evening, while on the ground, near the observatory, it was ten degrees lower. At the foot of the hill, the thermometers registered twenty-six in the screen and twenty on the ground, showing that the lower

(Concluded on Page 2)

R. Washburn Child Declines to Give Address Listed

Boston, Nov. 13.—Richard Washburn Child, author and diplomat, today walked out of a meeting of the Institute of Current International Affairs, at which he was to have given a thirty-five-minute address, with the explanation to newspapers he was "disgusted."

JURY DECIDES MOTORCYCLIST'S DEATH ACCIDENT

Accident in Which John B. Heisterman Lost Life Investigated

A verdict of accidental death was returned this morning by a coroner's jury which inquired into the death of John Bernard Heisterman, eighteen, killed on Tuesday evening in a collision between his motorcycle and an automobile driven by Frank Shapland.

The inquest was held at the B.C. Funeral Parlors by Dr. E. C. Hart, coroner.

"Although nobody apparently saw the actual occurrence, the evidence is reasonably clear and you should have no trouble in bringing in your verdict in this very unfortunate case. This was a very promising young man and his sudden death appears one of those things which will occur despite all the precautions which can be taken," commented the coroner, prior to the retirement of the jury.

Mrs. L. Bailey stated that when she was on Fort Street, west of Quadra Street, at 5.55 p.m., she heard a squeal of brakes and heard a crash. She saw a black car standing diagonally across the street car tracks. A motorcycle was lying close to the rear wheels and four feet in front lay the body of a boy, wearing no shoes. On Quadra Street she saw a green sedan facing the wrong way, parked outside the Pantorium. The street was wet and the street lights were burning.

Dr. J. W. Lennox stated that he attended the deceased at St. Joseph's Hospital. Death occurred within half an hour, being due to fracture of the base of the skull.

(Concluded on Page 2)

DO-X TO FLY TO BORDEAUX TO-MORROW

Berlin, Nov. 13.—The giant German flying boat DO-X is scheduled to leave here to-morrow morning for Bordeaux, next stop on its projected flight to New York from Altenrhein, Switzerland, by way of Lisbon, the Azores and Bermuda.

Apart from refueling operations and attending to the craft's engines, the crew and officers took life easy to-day.

NEGOTIATIONS ON WAGES OF 1,000,000 MEN

Railway and Coal Mine Discussions Interest People of Great Britain

London, Nov. 13.—Representatives of fully 1,000,000 coal mine and railway workmen met to-day with employers' delegates to debate projected changes in wage scales. The railway and mining men met separately.

The railway group was the first to get into action. The employers' side was presented by Sir Ralph Wedgwood, chairman of the general managers' group.

A general truce signed between the roads and employees guaranteeing not to change wages, ended last midnight, making to-day's sessions necessary.

The rail negotiations apparently are being carried on harmoniously, but observers see a chance of disputes arising at the miners' meeting, of which E. Shinwell, Mines Secretary, is chairman, in that the owners have proposed a reduction in wages or longer hours.

PRINCE ALBERT JAIL CROWDED

Prince Albert, Sask., Nov. 13.—Officials of the Prince Albert penitentiary state the institution is overcrowded with prisoners. More than a hundred [illegible] commodations, waiting until occupied cells are vacated. The number is the greatest in the prison's history.

Your Radio for Years to Come

THE DE FOREST CROSLEY "ARIA"

Hear this great screen-grid radio! All the color of true harmonies—not just the outline of music!

$198 On Easy Terms

Complete With 8 Tubes

RADIO-LECTRIC

635 Fort Street E-6114

CHRISTMAS SALE

25%, 33 1-3% and 50% Off

100 new patterns of Two-tone Ivory Toilet Sets.

See Our Broad Street Windows

J. M. WHITNEY

JEWELER

Cor. Broad and Yates Street

Butler Says U.S. Republicans Must Drop Prohibition

New York, Nov. 13. — Dr. Nicholas Murray Butler, president of Columbia University, predicts that if the Republican Party's platform in 1932 does not call for repeal of the Eighteenth Amendment, "there will come in that November the biggest political smash-up that has taken place in the history of any American now living." Dr. Butler, prominent Republican, who spoke yesterday evening, has long been known for his opposition to prohibition. There will be a Presidential election in 1932.

Head Colds

Vapors inhaled quickly clear head

VICKS VAPORUB

OVER 21 MILLION JARS USED YEARLY

YOUNG MOTHER WAS ALMOST A NERVOUS WRECK

"It Seems Like I Tried Every Medicine in the World," Then Got Sargon

"I'm so happy over the new health and strength Sargon has brought me that I often go out of my way to urge others to 'try it,'" recently stated Mrs. Blanche Carson, well-known resident of 1364 Tenth Avenue W., Vancouver.

MRS. BLANCHE CARSON

"After our baby was born 2 years ago, I became terribly rundown and almost a nervous wreck. I imagined all sorts of terrible things and was even afraid to answer the front door when the bell rang. Dizzy spells came on several times a day; terrible dreams would torture me in my sleep and mornings I felt tired and miserable. I am only 21, but I felt every day of 40. My appetite was poor; splitting headaches came on frequently and after meals my stomach would burn inside and a hard lump rise in my throat. At other times I seemed to have pains all over my body. It seemed like I tried every medicine in the world I thought would help me, but all to no avail. Finally I started taking Sargon, and every one of my troubles disappeared. I am strong and well and energetic now; eat heartily; sleep grand and I actually laugh over my former worries and troubles. When my friends notice how happy and cheerful I am, I just tell them it was this marvelous Sargon that brought me such glorious new health and energy.

"Sargon Pills are the finest laxative in the world. They have cleared the poisons from my system, my biliousness and dizzy spells are gone and they are so easy and natural acting that they don't leave the effect of having taken medicine at all. I recommend it to everyone as a wonderful tonic." Sargon may be obtained in Victoria and Vancouver from all Owl Drug Stores; in New Westminster from the Drew Drug Company; in Kamloops from Fulmer's Drug Store; and in Oak Bay from Charles Hudson. (Advt.)

LOS ANGELES POLICE HUNT AL CAPONE

Detective Chief Says Chicago Gangster Must Leave the City

Los Angeles, Nov. 13.—Al Capone, notorious Chicago gangster, arrived in Los Angeles last Sunday night and today was in the city under an assumed name, according to The Los Angeles Examiner.

Capone had been reported in southern California for the last week, but no definite announcement as to his whereabouts had been made. He was a visitor to this city two years ago, but was given a police escort to an outbound train as soon as his presence became known.

SEARCH FAILS

Chief of Detectives Joseph Taylor said he was certain the Chicago gangster was in Los Angeles or a nearby community, but so far efforts to locate him have been fruitless.

"If he's here," Taylor said, "we shall find him. There are ways in which we can make it uncomfortable for known criminals."

Members of The Examiner staff said they had been told of Capone's arrival by a railroad porter who said he was on the train which brought the gangster. The porter had told them, they said, Capone had several men with him, presumably a bodyguard.

MERCURY HERE DROPS DOWN TO TWENTY ABOVE

(Continued from Page 1)

parts of the city, away from the sea, had suffered twelve degrees of frost.

NO SNOW EXPECTED

Although the general weather map indicated that fine, cold weather might be anticipated for a few days, there were no indications of snow, Mr. Denison stated. Nor was there any intimation that the bodies of water around Victoria would freeze hard enough for skating for some time yet.

The barometer was high all over the province, he added.

The greater portion of the cold wave was sweeping into the prairies where zero weather was expected to-morrow. Alberta was enjoying a comparatively mild spell, with the thermometer standing around ten degrees above. Throughout Saskatchewan it was ten degrees higher, but in Dawson, the mercury had dropped to thirty-four below. At Prince George, he stated, the citizens had experienced cold weather with the temperatures standing at fourteen degrees above.

Over the radio yesterday evening, several stations were broadcasting warnings of cold weather. Owners of expensive plants were advised to take them indoors for the night.

JURY DECIDES MOTORCYCLIST'S DEATH ACCIDENT

(Continued from Page 1)

SAW CYCLE FALL

John Crause, taxi-driver, told of traveling eastward on Fort Street when passed to his left by a motorcycle. The speed could not be stated, but he had been traveling at between twenty and twenty-five miles. The cycle swung across to the right of the road. He heard a crash, saw the cycle fall in front of his car and stopped after running over the machine. He did not see the accident, the glare from the wet paving and street lights making visibility poor. He put in the call for police aid and assisted in carrying the injured youth to the sidewalk.

Constable John Ireland said that there were no visible skid marks when the police arrived and told of the damaged mudguard of Mr. Shapland's car.

CYCLIST NOT SEEN

Frank Shapland, driver of a green sedan which figured in the collision, said he was traveling west on Fort Street and saw approaching the headlights of another car. There being ample time he turned south on Quadra Street. When his front wheels were south of the car fracks he felt a shock. His car was carried sideways eastward on Fort Street and the steering wheel became jammed. He had no knowledge of the motorcycle's nearness other than an impression, at the moment of impact, of something passing.

ANNOUNCEMENTS

H. H. Livsey, chiropractic specialist, 312-3 Pemberton Building. ***

* * *

Schubert Club recital, Shrine Auditorium, November 19, 8.15 p.m., 50c and 75c. ***

* * *

E. Hallisor, Chiropractor, Electrotherapist, 620 View Street. Phone E5842; evenings, 7 to 8 p.m. ***

* * *

Victoria Male Choir, with Mme. Veona Socolofsky, Shrine Auditorium, November 28. ***

* * *

The P.E.O. Sisterhood Chapter No. 1 will hold their annual bazaar at the Y.W.C.A., Blanshard Street, Saturday afternoon, November 15, from 3 to 6 o'clock. Many useful and moderately priced articles for sale suitable for Christmas gifts. Afternoon tea. ***

* * *

Women's Canadian Club, Empress Hotel, Tuesday, November 18, 2.45 p.m. Speaker, Mrs. C. de V. Schofield, "Women's Work With Head and Hands." Elocutionist, Miss Marjorie Landman. ***

* * *

Hill's Drugstore, sole agent for Pure Ontario Clover Honey. Phone G arden 3122. ***

* * *

All the Fun of the Fair—Carpet bowls, jigs minature golf, etc., musical items, cup reading by experts, novelty stall, home cooking and candy, Friday, November 14, 8 p.m., at New Thought Temple, 720½ Fort Street. ***

* * *

For Christmas Cards inspect the large stock at Diggon's and Hibben's two stores. ***

* * *

We have a fine selection of Christmas and Bridge Novelties, James McMartin, 816 Yates Street. ***

* * *

Have you visited Heliodora, Egyptian tea cup reader at Stevenson's, Yates Street? Afternoon, 3 to 5. Free readings. ***

* * *

Hear Dr. Clem Davies at Fairfield Church on Monday, 17th. Illustrated lecture on "Passion Play at Oberammergau." Adults, 50c, children 25c. ***

* * *

Recital—Mrs. Arthur Dowell, assisted by Miss Phyllis Cook, pianist, Vancouver, Shrine Auditorium, December 5. Tickets 75c and 50c. ***

* * *

Metropolitan Ladies' Aid—All day sale of work, commencing 9 o'clock, Saturday, November 15, 1601 Douglas, Fairfield block. Attractive display articles suitable for Christmas gifts; guessing contests, white elephant, post office, candy, home cooking. Afternoon tea. ***

* * *

Current Events Class, Friday evening 7.30 o'clock, Y.W.C.A., Mrs. H. Mackenzie, instructress. ***

Pantorium DYE WORKS of Canada Limited East and Broadway Phone E-8155

Men's Three-piece Suits, Dry Cleaned and Pressed, $1.00

INDIA DELEGATES IN LONDON SEEK DEBATE BASIS

London, Nov. 13.—Delegates to the India Round-Table Conference stepped aside to-day for the remainder of this week and permitted the Imperial Conference to write the closing chapters of its history and the Dominion Premiers to get on their way back home.

The interim between now and the next meeting, Monday, the Indian delegates will use in an effort to reach an agreement on policy and bases for negotiations, so they may act with a united front with the British representatives. The principal point of difference is the old Moslem-Hindu antagonism, but the unanimous choice of the Aga Khan, Moslem leader, as chairman of the entire British India delegation is believed to indicate proof of a conciliatory spirit among the Hindu majority.

Next Monday's meeting of the conference will be a plenary session at St. James's Palace.

VICTORIA INVASION BY JOBLESS MOOTED

(Continued From Page 1)

"Well, I don't think that's playing the game," replied Ald. Wilson.

Discussion at Tuesday's meeting also disclosed that the relief committee is not in approval with the proposal to encamp 1,000 single jobless men at Hastings Park. It was pointed out that the cost would be $17,000 exclusive of food expenses.

"We are not recommending that," said Ald. Atherton. "We think we can save at least $6,000 by sending the men to other places outside, where we will not be faced with a big capital expenditure for equipment necessary to establish a camp."

CONTROLLED BY OTTAWA

When informed of the proposal, Premier Tolmie this morning expressed surprise that responsible members of the Vancouver City Council should countenance such a thing.

"It is an absolutely silly proposition," he declared vigorously. "This government is doing all it possibly can to assist Vancouver and the other municipalities in the efforts to cope with the unemployment situation. As to this matter of Federal aid, it is entirely controlled from Ottawa; it is not a matter which can be changed at will by us."

"I will have to look into the matter, but I think we will let them get started on their boat first," the Premier said.

Dr. Tolmie commented that there were many aspects of the Vancouver situation which were not given due publicity by the city fathers when the campaign for subventions for unemployment was made.

"They protest how unwelcome are the single men who drift into Vancouver and seek work or subsistence. When those men came into Vancouver with their pay cheques in their hands nobody asked them whether they were married or single. No police officers were assigned to see that those men conserved their resources against the need of later months. Everything was fine until those men had expended their pay cheques. That condition was one of the major factors in creating the single man problem now facing Vancouver," the Premier pointed out.

MAYOR'S VIEWS

Vancouver's threat was not taken seriously by Mayor Anscomb.

When Mayor Malkin of Vancouver was in the city recently, he joked with Mayor Anscomb about the suggestion, but it was hardly serious.

"You might say I appreciate the joke of Vancouver, but suggest that they ship them east instead of west," Mayor Anscomb said.

EMPIRE CONFERENCE MAY ADJOURN TILL NEXT JUNE IN CANADIAN CAPITAL

(Continued from Page 1)

ter will go over to some future conference.

The heads of the delegations met again this afternoon to discuss foreign policy, and at another meeting this evening they expect to clear up the remaining business in readiness for a final plenary session of the conference to-morrow.

NAMING OF GOVERNORS

On the constitutional side two further decisions were reached. These were that the proceedings of the conference, when published, will contain a declaration that appointment of Governors-General in the Dominions is a matter between the King himself and the government of the Dominion concerned, that the King in this matter will act on the advice of his Dominion ministers and that formal advice will be tendered to His Majesty after informal consultation.

The question of the channel of communication, the declaration will further state, is a matter concerning the King and the Dominion. The British Government, however, has let it be known it is ready to help in any way.

There will also be a change in the form of appointment of Governors-General. At present the Governor-General is formally appointed by the British Government after consultation with Dominion Government concerned. The appointment itself bears the seal of a British minister.

Under the conference declaration it [illegible] free to [illegible] ment which appoints a governor-general and in which he gets his instructions will be a matter for the King and the Dominion Government concerned.

HIGH COMMISSIONERS

[illegible] of Dominion high commissioners in London. They will now follow in precedence any British ministers present, but will not go higher than immediately following principal Secretaries of State.

ANDREE PHOTOS THROW LIGHT ON FATE OF ARCTIC EXPEDITION

Stockholm, Sweden, Nov. 13.—Much of the diary written by members of the Andree North Pole balloon expedition in 1897 has been obliterated by time and weather since they died, but they left behind them twenty undeveloped photographic films which supply some of the gaps in the story of their tragic end.

The newspaper Bagblaad to-day said Prof. Hertberg had developed twenty films found among the expedition remains. A number of the negatives showed the balloon after its forced landing on the ice, which appears to have been caused by loss of gas and ice on the envelope.

Another photograph shows Andree standing beside the carcass of a Polar bear he killed. Others show episodes in the march over the ice.

HAVANA CLASH CAUSES DEATH OF WOMAN

Havana, Nov. 13.—At least one person was killed and several wounded in an exchange of shots yesterday evening between police and students near the downtown home of Mariano Gomez, mayor of Havana.

Senorita Mercedes Barbarrosa, sister-in-law of Frau Marsal editor of Diario de la Marina, Havana daily newspaper, was killed. She was leaning from a balcony at her home and was struck by a stray bullet, dying shortly afterward.

The shooting was done when students, including many Nationalists and Communists, called in a body on Mayor Gomez. The police ordered them to disperse and finally, they claim, fired into the air in an effort to enforce their order. The students returned the fire.

TWO DIE AND ONE INJURED IN AUTO CRASH

(Continued from Page 1)

SERIOUS INJURIES

Dr. Robertson, who attended Miss Bruce in hospital, said her injuries were very serious. Her ribs on the right side had apparently been crushed by the impact of the pole on the car door.

According to the story of the accident told by Frank Lidstone, the driver, the party in the car was proceeding to his home at Shirley. After leaving work at a logging camp in the Jordan River area the men had come to the city for the evening and were returning to Shirley with the intention of starting work this morning at another camp. Both men had been engaged in logging for some time. They were brothers.

The remains of Miss Bayley and William Lidstone were taken to the B.C. Funeral Parlors, where the inquest will be held.

WAS OVERSEAS

Mr. Lidstone, who was forty years of age, had been a resident of this district for the last thirty-five years. He was born in Newfoundland. He was a veteran of the Great War, having gone overseas from Victoria as a naval man, afterwards transferring to the military forces, seeing service in France. Since the war he worked as a logger.

Besides the mother and father, Mr. and Mrs. T. J. Lidstone, 1593 Bay Bay Street, the survivors are five brothers, Frank, Douglas and Robert in Victoria and Daniel and Thomas in New Westminster, and three sisters, Mrs. F. Howlett, Saanich; Mrs. H. Vye, 1846 Kings Road, and Mrs. W. Tulk, Vancouver.

Miss Bayley was a native daughter. Joe Bayley is a brother.

B.C. ISLANDS SEARCHED BY PLANE CREWS

(Continued from Page 1)

U.S. PLANES TO AID

At the urgent request of Eckman, who fears the snow season may set in along the northern coast very shortly, the United States Navy Department at Washington to-day ordered two amphibian planes from San Diego, Cal., to join the search. They will proceed to Seattle immediately and are expected to fly north from there to the searchers' base at Ketchikan.

Permission for the U.S. military craft to fly over Canadian territory was granted by Hon. D. M. Sutherland, Minister of National Defence, at the request of Premier S. F. Tolmie in Victoria.

Eckman reported to the Alaska-Washington Airways on Wednesday that he had now flown 3,500 miles in the course of his search and investigated countless rumors.

The Renahan plane circled over a fishing fleet in Grenville Channel on its way north. Eckmann discovered, and the pilot "blinked' his lights twice in a signal. The pilot appeared as if he intended to land, but then proceeded, fishermen told Eckman.

BURKE PARTY SEARCH

In the meantime no word has been received from Atlin, where W. A. Joerss and R. I. Van Der Byl of Vancouver, due there Wednesday on their flight from the coast, or from Telegraph Creek, where two Pacific International Airways planes were expected from Prince George.

Wires are down north of Hazelton and it is expected all planes arrived on schedule, but have been unable to telegraph search headquarters here of their progress in the hunt for Pilot E. J. A. Burke and his two companions, missing since October 11.

Hon. A. Turgeon Is Ill in Montreal

Montreal, Nov. 13. — Hon. Adelard Turgeon, Speaker of the Quebec Legislative Council, who has been ill since last July, was reported in a critical condition to-day. Mr. Turgeon was said to have taken a turn for the worse three days ago, since when he had been sinking steadily.

Chignecto Canal Plan Is Studied

Amherst, N.S., Nov. 13.—A commissioner will shortly be appointed by the Federal Government to survey the economic side of the proposal for construction of a canal across the Isthmus of Chignecto, between New Brunswick and Nova Scotia, thus linking the headwaters of the Bay of Fundy with Northumberland Strait. Announcement was made on authority of Hon. R. J. Manion, Minister of Railways and Canals.

MAN KILLS HIS THREE CHILDREN AND HIMSELF

Uniontown, Pa., Nov. 13.—Three children were shot and killed to-day by their father, R. W. Playford, fifty-five, a prominent Uniontown lawyer and banker, who then killed himself, apparently while suffering under the delusion the family was facing poverty. Playford's wife was wounded probably fatally.

Those killed, besides the father, were Nancy, thirteen; Margaret, ten; and Pauline, nine. Mrs. Playford, before her marriage, was Nancy Stirling, member of a prominent Baltimore, Md., family. She is forty-five.

The Playfords lived in one of the most imposing residences in town and Mrs. Playford was active in the city social circles. Playford was a vestryman of St. Peter's Episcopal Church.

SUSPENDED SENTENCE FOR EX-OFFICIAL

Toronto, Nov. 13.—James H. H. Ballantyne, suspended Deputy Minister of Labor of Ontario, recently convicted of stealing a $15 dress from a local women's store, was placed on suspended sentence here to-day when he appeared before County Judge Denton.

DISARMAMENT DEBATE LENGTHY

Geneva, Switzerland, Nov. 13.—The Preparatory Disarmament Commission struggled through a confused session to-day without reaching any conclusion on the specific problem of how to limit land and war materials.

The sitting was adjourned in the midst of consideration of a British resolution which sought to summarize conflicting attitudes in the commission, and after a rather sharp exchange between Viscount Cecil, British delegate, and Maxim Litvinoff of Russia.

SOVIET COAL CARGOES REACH EAST CANADA

Halifax, N.S., Nov. 13.—The Greek freighter Michael L. Embricios is due here this evening from Mariupol, Russia, with 5,000 tons of Russian coal consigned to a local company. A similar shipment is en route to St. John.

It is understood the cargoes were exempted under a recent agreement between the Federal Government and Canadian coal importing firms. No coal would be brought into Canada this year, it was announced, except that already en route. It is assumed in local shipping circles the Embiricos sailed prior to the agreement.

Quebec Cabinet Change Announced

Quebec, Nov. 13.—Hon. Gordon Scott was named a member of the Quebec Legislative Council for the seat of Wellington and also a Minister without portfolio in the Taschereau cabinet by an order-in-council to-day.

Premier Taschereau will himself act as Provincial Treasurer during the coming session of the Legislature, it was announced.

Mr. Scott had been appointed Provincial Treasurer, but was defeated in a by-election in Huntingdon last week.

WOMAN ENDS LIFE

Brighouse, Nov. 13.—The body of Hedwig Ahnert, twenty-seven, bride of three months, was found by the widower, Hans Ahnert, in the bathtub of their residence on Heather Street, Garden City, within a mile of here, yesterday, at 5 p.m. After Ahnert had cut the cord which had caused strangulation, he called authorities. A letter was found on the kitchen table, written in German, and addressed to Hanc.

Armistice Period-Red Cross Fund

Members of the public, on whom no canvasser has called, who wish to contribute to the above fund, are requested to fill out and return this form.

Mr. R. F. Taylor,
Honorary Treasurer, Armistice Period-Red Cross Fund,
Canadian Red Cross Office, 317 Belmont House, Victoria, B.C.

I attach herewith, or (promise to pay):

Amount .....

Name .....

Address .....

INDIAN PRINCES' WIVES GORGEOUS AT RECEPTION

Brilliant Function Held at Lancaster House, London, Last Night For Delegates

London, Nov. 13.—Women of India not only outshone their English sisters but also their Indian brothers and husbands at a midnight reception by the government to the Indian princes and other Round-Table Conference delegates given at Lancaster House, sumptuous west end mansion, last night.

The assembly was in every way one of the most brilliant seen in London in recent years, with those present including ministers, ambassadors and naval and military leaders in resplendent uniforms blazing with medals and decorations, women society leaders richly gowned, and gorgeously attired princes and their women folk from far-off Hindustan.

The rooms blazed with lights reflected from countless jewels and orders, while the brilliant hues of Oriental robes and uniforms made a riot of color. But it was the silver and gold brocades and the silken saris (scarves) of the Indian women which attracted most attention and outshone even the brocaded tunics and bright-hued turbans of the numerous rajas, diwans and khans who thronged the assembly rooms.

The correspondent of The Daily Mail describing the scene, said: "The men were attired in magnificently brocaded coats with jewels in their turbans and crown like head-dresses, but the women chose to appear in saris and robes of the most delicate gauzes and hand-embroidered muslins.

There were women in shawl-like robes of shimmering gold gauze, others in saris, bordered with silver, and some in blue worked with the yellow of sun rays. Many brocades were worked with metal threads, which scintillated as the wearers moved."

Premier Ramsay MacDonald, assisted by his daughter, Miss Ishbel, received the guests.

QUEBEC WINS CADET TROPHY

Ottawa, Nov. 13.—For the ninth consecutive year, Quebec has captured the Earl Grey Challenge Trophy, donated by the peer when he was Governor-General of Canada, to be awarded annually to the province having the highest percentage of boys of school age in cadet training.

Reports were given out yesterday by Col. S. H. Hill, director of physical training and cadet services of the Department of National Defence.

The province and the percentages of school pupils enlisted for cadet training ranked in order as follows:

Quebec, 64,359, or 23.15 per cent of the 278,038 boys attending school; British Columbia, 5,872 cadets, or 10.62 per cent of the 55,309 pupils; Ontario, 36,601 cadets, or 10.37 per cent of the 372,170 pupils; Prince Edward Island, 774 cadets, or 8.86 of the 8,740 pupils; Alberta, 5,851, or 7.19 per cent of the 81,423 pupils; Nova Scotia, 3,299 cadets, or 5.8 per cent of the 56,142 pupils; New Brunswick, 2,309 cadets, or 5.83 per cent of the 39,594 pupils; Saskatchewan, 4,293 cadets, or 3.78 per cent of the 114,043 pupils; Manitoba, 2,749 cadets, or 3.07 per cent of the 75,258 pupils.

BRIAND HEARD IN DEFENCE OF FOREIGN POLICY

Paris, Nov. 13.—Foreign Minister Briand to-day took up the gage of battle over his foreign policies flung to him by the opposition and vigorously defended his course before the Chamber of Deputies.

CARTOON ON THE IMPERIAL CONFERENCE

Canadian Press

London, Nov. 13.—Lord Beaverbrook's London Daily Express to-day printed a cartoon showing Rt. Hon. J. H. Thomas, Secretary for the Dominions, with chin on hand and a medicine bottle labeled "Quota," pondering over a sick child—the Imperial Conference. A sorrowful John Bull, typical of industry, stands in the background, his hand resting gently on the weeping mother, Britannia, who has cast aside her helmet and trident.

PLANE IS AMBULANCE

Ketchikan, Alaska, Nov. 13.—With a fall and w[illegible] airplane service in operation for [illegible] first time in southeastern Al[illegible]a, residents to-day believe it had proved its value when Pioneer Airways planes brought two ill persons from outlying sections to a hospital here.

Endurance Plane Burns; Fueling Airplane Falls

New York, Nov. 13.—An attempt to shatter the world airplane endurance record ended in double misfortune early to-day when the American Legion burned at a forced landing and its refueling ship, Miss Queens, fell into Jamaica Bay.

Cpt. John S. Donaldson, promoter and pilot of the endurance ship, escaped injury, but his co-pilot, Edward Weiner, former war flier, suffered a fracture of one ankle and lacerations.

Charles Scott, pilot of the refueling plane, and George Adams, his assistant on the hose, were drenched, but were pulled out of the water uninjured.

British Mails

[illegible] Close 3.15 p.m., Nov. 18, [illegible] France, via New York.

Mail intended to be forwarded via New New should be so marked. When forwarded by air mail, [illegible] mail sent via New York can be posted two days later than the date indicated above.

The fee for executors.

For proving your Will and acting as trustee of your family's inheritance, an executor receives a small percentage of the capital of the estate. And there is a small charge for collecting the annual income.

The corporate executor, because of its experience and permanence, is eminently qualified to administer estates. The Canada Trust Company is allowed no higher fee than is allowed to an individual executor. The fee, in either case, is fixed by the Court.

Consultation with our officers about the cost of administering your estate involves no obligation.

The CANADA TRUST COMPANY

"Faithful, permanent and impartial"

Victoria Advisory Board

Sir Frank S. Barnard, Lindley Crease, K.C., R. H. B. Ker, J. E. Wilson

H. B. HUNTER, Manager

1206 Government Street Victoria, B.C.

PREMIERS OF PRAIRIES SEEK GRAIN SCHEME

Three Government Heads Discuss Marketing Outlook and Money Questions

Canadian Press

Winnipeg, Nov. 13.—Heads of the three prairie governments were in conference here to-day discussing recent developments in the grain marketing situation as affecting the three provinces.

Premier J. T. M. Anderson of Saskatchewan and Premier J. E. Brownlee of Alberta arrived here from the west this morning and immediately met Premier John Bracken of Manitoba.

Matters discussed at the conference of premiers at Edmonton some two weeks ago, it is understood, also were given further consideration to-day.

After the Edmonton conference, when the premiers gave full denial that the lending banks of the Wheat Pool had asked for an implementing of the government's guarantees for pool liabilities, Manitoba Wheat Pool delegates, in session here, gave approval to a delayed payment plan for reimbursing the banks. Premier Bracken approved the plan.

NANAIMO WHARF ENDANGERED BY FIRE ON LAUNCH

Special to The Times

Nanaimo, Nov. 13.—The fire department was called out at 11 o'clock yesterday evening to the Farmers' Landing Wharf and prevented a disastrous fire. A gasoline launch on fire endangered the wharf and many boats. The fire was extinguished before other boats were damaged.

WILLIAM J. INCE OF NANAIMO IS HIGH DRUGGIST

Special to The Times

Nanaimo, Nov. 13.—William J. Ince, Nanaimo boy, headed the list of successful candidates in the recent examinations held by the British Columbia Pharmaceutical Association.

He is the son of Mr. and Mrs. William Ince of Prideau Street and served his apprenticeship with F. C. Stearman, local druggist.

BORDEN TO OPEN FAIR

Toronto, Nov. 13.—Sir Robert Borden will open the Royal Winter Fair in Toronto November 19. Sir Robert and Hon. Robert Weir, Federal Minister of Agriculture, will be the principal speakers at the banquet preceding the ceremonial opening of the fair.

BODY IS RECOVERED

Prince Albert, Sask., Nov. 13.—The body of Albert Valentine, Indian youth who fell through the ice while skating and was drowned in Sturgeon Lake, twenty miles north of here Tuesday, was recovered yesterday by mounted police.

FUEL SPECIALS

FOR A FEW DAYS ONLY

Clean, hard, Alberta Sootless Stove Coal, $10.00 per ton.

Dry Seasoned Clean Wood $6.00 Per Cord

SOUTHWELL & SONS FUEL CO.

Phone G-2741

FINEST CREAMERY BUTTER

OUR OWN BRAND

1 lb. ¼ lb.

CENTRAL CREAMERIES LTD.

SCHEME NOT ENDORSED

A special meeting of the Victoria Music Teachers' Association was held on Tuesday to meet the representatives of the Universal Music Service of New York and Minneapolis, U.S.A., who placed before the members of the association an advertising scheme offering one term of eight free lessons to students. After a lengthy discussion a resolution was unanimously passed not to endorse the scheme. Dr. Watson, president of the association, was in the chair. Any information on the matter will be gladly supplied by the secretary of the association, Mr. Oliver R. Stout, Phone G3517.

McKINNON'S PRICE

WEEK-END CASH SPECIALS

POTATOES—Bargain lot. 100-lb sack	$1.57
Butter, choice creamery. A lb., 35¢; 3 lbs. for	$1.00
Finest New Zealand. A lb., 36¢; 3 lbs. for	$1.05
B.C. Sugar, 20 lbs., $1.15; 100 lbs.	$5.40
Flour—Five Roses or Royal Household, 49-lb. sack	$1.75
Tea—Our Own Blend. A lb., 27¢; 3 lbs. for	78¢
Eggs—B.C. Fresh Pullet Extras. A dozen	44¢
Carillon Cheese. A packet	16¢
Lifebuoy Soap, 6 cakes for	43¢
Sunkist Navel Oranges. A dozen	19¢

FREE DELIVERY

1607 Douglas Phone G-3641

Hot Air Furnaces

We have over 600 satisfied users of our Pawcett Furnaces in Victoria. Come in and see our Heating Engineer regarding your problem.

B.C. Hardware & Paint Co. Ltd.

718 Fort Street Phone G-1021

MAILING A CHEQUE SAVES TIME AND FOOTSTEPS

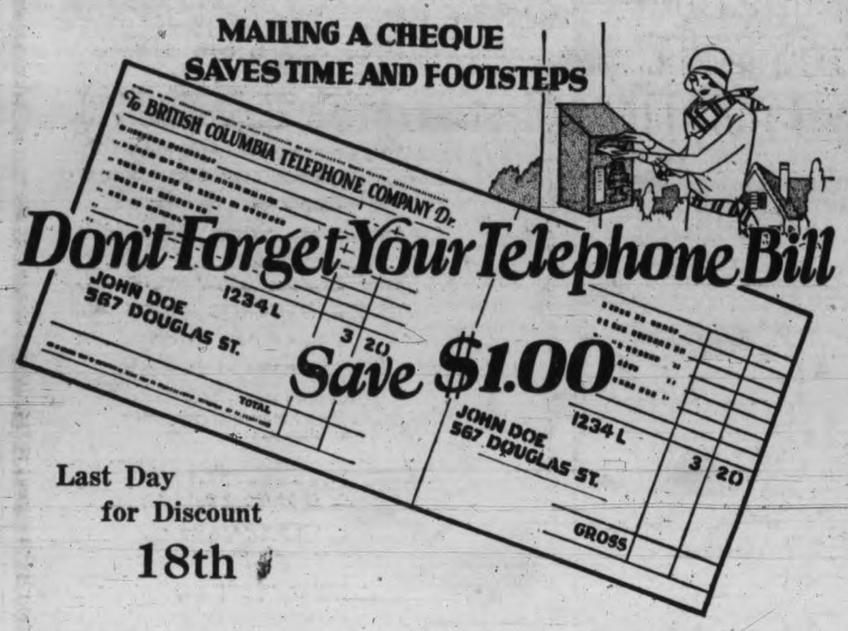

Don't Forget Your Telephone Bill

Save $1.00

Last Day for Discount 18th

CANNED FOODS SALE

For One Week— November 14 to November 20

AT ALL PIGGLY WIGGLY STORES

Exceptional Prices Are Being Offered on

B.C. Canned Fruits and Vegetables

By laying in a liberal supply at these SPECIAL PRICES you will make REAL Savings in both Time and Money

10c per tin — 6 tins for 59c

AYLMER BRAND

Royal Anne	CHERRIES	(8 oz.)
	RED PLUMS	(2s)
Choice Sieve 5	PEAS	(2s)
	PUMPKIN	(2s)
	PORK and BEANS	(2s)

12c per tin — 6 tins for 69c

AYLMER BRAND

Fancy Sieve 4	PEAS	(2s)
Golden Bantam	CORN	(1s)
Cut Wax	BEANS	(2s)
Cut Green	BEANS	(2s)
Orchard Brand	TOMATOES	(2½s)

17c per tin — 6 tins 99c

King-Beach Choice Sliced Peaches	(2s)
Aylmer Choice Royal Anne Cherries	(2s)
Aylmer Choice Apricots	(2s)
Aylmer Choice Bartlett Pears	(2s)
Aylmer Fancy Small Peas, Sieve 2	(2s)
Aylmer Choice Whole Baby Beets	(2s)

The Following Special Prices

For Friday and Saturday Only

EMPRESS Crabapple Jelly 32-oz. Glass 39c

BUTTER
SUNSET GOLD 3 pounds for $1.10
Choice Creamery 3 pounds for $1.05

QUICK COOKING Quaker Oats 2 pks. for 39c

12 bars Guest Ivory Soap 39c

Crown Olive Soap 3 bars 10c

Royal Crown Soap 6 bars 23c

Fruits and Vegetables

Tokay Grapes, finest quality. 2 lbs. for 21c

Onions, finest quality. 5 lbs. for 12c

McIntosh Red Apples, finest quality. 6 lbs. for 25c; per box $1.35

Netted Gem Potatoes, 10 lbs. 25c. Per sack $1.95

Sunset Brand Tomato Juice 2 dozen for ..... 25c / 55c

Kidney Acids Break Sleep

If Getting Up Nights, Backache, frequent day calls, Leg Pains, Nervousness, Rheumatism, Acidity, Burning, Smarting, Bladder Irritation, or Kidney Weakness makes you feel tired, depressed and discouraged, try the Cystex Test. Works fast, starts circulating through the system in fifteen minutes. Praised by thousands. Don't give up. Try Cystex (pronounced Siss-tex) today, under the Iron-clad Guarantee. Must quickly stop these conditions, improve restful sleep and energy, or money back. Only 75c at all drug stores. (Advt.)

INDIA PAPERS GIVE MUCH SPACE TO CONFERENCE

Canadian Press

Bombay, Nov. 13. — Bombay newspapers to-day played up prominently the inauguration of the India Round-Table Conference in London, and gave special note to the King's address, which they carried with pictures of His Majesty.

The Times of India, British owned, called attention to the King's words that there had been a very great change in the political life of India.

The Bombay Chronicle, organ of the All-India National Congress, questioned the representative character of the conference and asserted the speeches were sonorous, vague and labored. The paper complained that the King's speech evinced sympathy with Indian aspirations, but indicated nothing more than that.

GRAIN GROWERS' DEFICIT LARGE

Winnipeg, Nov. 13.—An unprofitable year, due mainly to decreased grain handlings for the fiscal year ending July 31, was experienced by the United Grain Growers Limited.

In the annual report presented to shareholders in session here to-day it was disclosed that the company's operating loss was $139,713, and with provision for interest on bonds and mortgages, and depreciation of assets of subsidiary companies, the total deficit for the year was $414,849.

There was a balance of $1,386,383 carried forward from the surplus account of the previous year, which left, before payment of dividend, a surplus in profit and loss account of $941,533. The company in addition has a general reserve of $1,710,000. The curent assets of the company are placed at $2,954,694 and current liabilities $1,254,150.

The report stated that bank loans have been completely paid off, and that the capital assets are $8,257,822 and the total assets $1,901,828.

The company will pay a 6 per cent dividend out of profit and loss surplus. The dividend amounts to $190,834.

Three hundred and fifty delegates were in attendance at the meeting to-day.

NEW WHIP NAMED

London, Nov. 13.—Sir Archibald Sinclair, Bart., Liberal member of Parliament for Caithness and Sutherland since 1922, has been appointed chief Liberal whip in the Commons in succession to Sir Robert Hutchison, resigned.

MARTIAL LAW ENFORCED IN PERU DISTRICTS

Troops Operate After Clashes in Which Fifteen Men Killed

Lima, Peru, Nov. 13.—Martial law was established by the government in the departments of Junin and Lima today in an effort to put down serious and widespread disorders carrying a distinct anti-foreign complexion.

A force of 200 infantrymen was sent to the Cero de Pasco copper mining region, where fifteen men were killed and twenty-five wounded in riots yesterday growing out of dissension between British and United States mine operators and native employees.

Two United States citizens and an Austrian were among those killed. All foreigners in the neighborhood, including about 350 British and United States citizens evacuated in special trains which departed for Lima, 125 miles distant.

Meanwhile another serious threat developed at Lima and Callao, the capital port, where a general strike was ordered by the General Federation of Workmen as a consequence of a dispute between the British cotton mills firm, Fox and Company, and employees.

The General Federation of Workmen threatened to extend the general strike to other Peruvian cities.

POOL DELEGATES MEETING IN REGINA

Regina, Nov. 13.—Reading of the report of the board of directors and discussion of the financial statement marked the afternoon session of the sixth annual meeting of the Saskatchewan Wheat Pool delegates. Out of a total of 160 delegates, 155 were present when the meetings opened. A. J. McPhail, president of the pool was elected chairman, but, in his absence from the city, L. C. Brouillette, vice-president, acted. The delegates elected Mr. Brouillette first vice-chairman, and C. C. Davies, North Battleford, second vice-chairman.

PARIS-SAIGON FLIGHT RECORD

Saigon, French Indo-China, Nov. 13.—The French fliers Goulette and Laiquette landed here to-day, having come from Paris in five days, three hours, fifty minutes flying time, more than thirty hours better than the fastest previous time, established by Dieudonne Coste and Maurice Bellonte.

WINS CORN PRIZES

Weyburn, Sask., Nov. 13.—P. C. Colquhoun, famed Maple Creek corn grower, yesterday was crowned corn king of Saskatchewan at the Fifth Provincial Corn Show here. His white flint variety and other displays brought Mr. Colquhoun four silver trophies.

HOSPITAL BURNED

Regina, Nov. 13.—Fire yesterday destroyed the Red Cross outpost hospital at Carragana, northeastern Saskatchewan. Five patients and a nurse escaped without injury, the inmates being taken to Tisdale, sixty-five miles distant.

Mail This Coupon Now

F. LEWIN,
Sayward Bldg., Victoria.

Send me further particulars of the Low Cost Confederation Series Policies, as issued by the Confederation Life Association.

Name.....

Address.....

Occupation..... Age.....

This widow did not believe claims could be paid so promptly, but promptitude in paying claims is the Confederation Life's way

When death occurs, it often happens that ready money is most necessary. Realizing this, the Confederation Life Association hastens to pay death claims, as the following letter indicates:

Confederation Life Association,
Toronto, Ontario.

Dear Sirs:

Referring to the settlement of my husband's insurance, when your Agent brought the papers to me for my signature, I signed them, of course.

Judge of my surprise when he delivered the cheque.

I exclaimed that I did not believe it was possible to get my husband's insurance paid over to me so quickly and all without a single hitch of any kind at all.

If women knew how easy settlements are made by insurance companies, particularly the Confederation Life Association, we would, I am sure, give to our bread winners full co-operation, and advise them to carry more insurance than they are now doing.

I sign myself,
Thankfully yours,
Mrs. ———

We have recently issued a new series of Low Cost Policies, with Total Disability and Double Indemnity Accident Benefits, and participating in profits. They are the most economical form of life insurance policies. Write for particulars concerning them. Use the coupon for convenience.

Confederation Life Association
Head Office Toronto

.... A New Shipment of Fur-trimmed Coats For Women and Misses

On Sale Friday at $27.50

View Window Showing They Are Wonderful Value . . .

You will wonder how such good-looking and stylish Coats could be so attractively priced. This is just another example of "Campbell's" Superior Values. You may choose from black, navy, green and brown, in sizes 16 to 40. The sleeves and collars are fur-trimmed. An unusual Coat offering Friday at $27.50

ESTABLISHED 1901

Angus Campbell & Co. Ltd.

1008 - 10 GOVERNMENT STREET

1,200 MINERS ARE IDLE NOW IN NOVA SCOTIA

Union and Company Officials Seeking Settlement at Glace Bay

Glace Bay, N.S., Nov. 13.—Cape Breton's largest coal producer, No. 2 colliery, still was idle to-day while union and company officials met in an effort to adjust the situation resulting from the refusal of some 1,200 union men to work with Edward Kennedy, discharged from his local for raising the rent on a house he had purchased from the company.

Maintenance men will be taken from the colliery, it has been decided by the Phelan local union.

Since electrification of the mines, removal of maintenance men is not regarded as a particularly serious matter. Officials of the corporation will probably operate the pumps and fans.

Little progress had been made toward ending the impasse, said President D. Morrison of the United Mine Workers of America, district 26. A possibility of the whole district being affected by the tie-up was seen by the union head.

The executive had had to deal with similar cases in the past, he said, but these had never reached the present serious situation.

EINSTEIN IS TO VISIT THE U.S.

Berlin, Nov. 13.—Announcement was made yesterday that Professor Albert Einstein will visit the United States for the first time since 1921.

The famous scientist plans to leave Berlin November 30 and sail from Antwerp on the liner Belgenland December 2, when the steamship begins a world cruise. Pasadena, Cal, will be his destination, according to the Jewish Telegraphic Agency, and he will leave the vessel shortly after January 1 at San Francisco after touching at New York and passing through the Panama Canal.

Professor Einstein's second visit to America is scheduled to last three months. While in California the savant will devote much of his time to research at the California Institute of Technology and also at the Mount Wilson Observatory.

SEVERAL HURT IN UNIVERSITY FIGHT IN BERLIN

Berlin, Nov. 13.—The serenity of Berlin's academic life was badly upset yesterday when the university became the scene of a three-cornered fight in which several students were severely injured.

The clash started between Socialists and Fascist students and the police then took a hand, with the fight winding up between the police and the Fascists.

The clashes began as a repetition of encounters Tuesday between leftist demonstrating Socialists and rival Fascist students, but soon developed to such proportions that the president of the university and the police commissioner had to take a hand.

SMOKERS' STANDS, BED LAMPS, CUSHIONS AND FANCY NOVELTIES

have arrived. Make your selections early. We will hold for Christmas delivery if required. We are also showing a splendid line of Down Comforters at very reasonable prices.

SMITH & CHAMPION
"THE BETTER VALUE STORE"
1420 DOUGLAS ST. LIMITED.
1420 Douglas Street Near City Hall Phone E-2422

SUSPENDED SENTENCE FOR EX-OFFICIAL

Canberra, Australia, Nov. 13.—J. G. Latham, leader of the opposition in the House of Representatives, to-day proposed a motion to suspend the former Federal Treasurer, Hon. E. G. Theodore, as a consequence of charges of illegal procedure and corruption made against him by the Royal Commission in connection with the purchase of the Mungana mine. The Speaker ruled out the motion on the ground the matter was still under advisement.

CONFERENCE ON INDIA PROTESTED AT KARACHI

Karachi, India, Nov. 13.—Several thousand adherents of the All-Indian National Congress, carrying black flags and wearing black badges, paraded here yesterday evening in protest against the convening of the India Round-table Conference in London. A meeting held after the parade denounced the conference.

Honors at U.S. General's Funeral

Washington, Nov. 13.—Between the graves of a President and the son of a president, the body of Major General Tasker H. Bliss, war-time chief of the United States army staff, was buried yesterday in a green hill in Arlington Cemetery.

Colonel E. M. House, with the soldier's death the only surviving member of the Supreme War Council, stood at attention while the body was lowered into the earth between the graves of William Howard Taft and Robert Todd Lincoln.

Escorted by 1,500 soldiers and a mounted troop of cavalry, the body was borne to the National Cemetery on a flag-draped caisson and lowered into the grave by six enlisted men, while a bugler was sounding "Taps."

DO-X FLIGHT PLANS MADE

Lisbon, Portugal, Nov. 13.—Maurice Dornier, brother of the builder of the DO-X, is here to-day, arranging details of the giant flying boat's flight to New York by way of the Azores and Bermuda.

"All difficulties concerning transportation of passengers to Portugal which conflict with terms of the monopoly of the Franco-Portuguese Company have been smoothed over," he said.

"How long the DO-X will stay in Lisbon will largely depend on weather over the Atlantic, but I reckon the minimum will be three days. During that period the DO-X will make test flights."

"BUILD B.C. PAYROLLS"

Why Popularity Grows

Wise mothers who think deeply of the life and health of their families are the constant users of Pacific Milk. Their letters say they use it abundantly.

Pacific Milk

Factory at Abbotsford, B.C.

"100% B.C. Owned and Controlled"

Victoria Daily Times

THURSDAY, NOVEMBER 13, 1930

Published Every Afternoon Except Sunday by
THE TIMES PRINTING AND PUBLISHING COMPANY LIMITED
Offices Corner Broad and Fort Streets

Business Office (Advertising) .....Phone E mpire 4175
Circulation .....Phone E mpire 7522
Editorial Office .....Phone G arden 1012

SUBSCRIPTION RATES

City delivery .....$1 per month
To France, Belgium, etc.....$1 per month
By mail (exclusive of city)—Canada, Great Britain and United States.....$6 per annum

B.C.-YUKON-ALASKA HIGHWAY

AS THE TIMES ANNOUNCED ON ITS front page on Saturday, the provincial government is considering a proposition from United States interests for the construction of a highway through British Columbia from Hazelton northward and through the Canadian Yukon to the Alaska boundary, largely at their own expense subject to certain exclusive franchise conditions. The report of the offer, as first made public by this newspaper, was denied by the Premier, who in the morning paper on Sunday was quoted as saying that "no offer of this character had been received." Now, we are informed in some detail, an offer precisely of that character has been received from Mr. Sam Hill, the well-known American highway promoter.

The proposal the government now admits has been made to it calls for the formation of a company financed by United States capitalists for $20,000,000, which would spend from $5,000,000 to $7,000,000 on the construction of the road and about $5,000,000 on resorts, service stations, hunting and fishing grounds, for which it would have exclusive franchises. No tolls would be charged for traffic over the road, but the company would receive from the province a proportion of the gasoline tax collected by the government from motorists using the projected highway.

That this proposition will get as far as the Dominion Parliament, which would have to approve of that part of the road that would be constructed through the Canadian Yukon, and the British Columbia Legislature, which would have to sanction the part in this province, is doubtful, but as outlined so far it certainly would meet with strong opposition. There would be stout objection to it because it would involve the granting to a foreign corporation, no matter how well disposed, of exclusive franchises for service stations and other public utilities, besides hunting and fishing resorts on a highway on the Canadian public domain.

While, territorially, the highway, of course, would belong to the crown, exclusive franchises for the various services without which, the public could not use the road, would give the private company practical control over the highway itself. These and the government subsidy in the form of a proportion of the gasoline tax collected from users of the highway would have to be the security for the bonds issued. Thus, while without these conditions the highway could not be privately financed, with them it would be objectionable in so many respects that it would not be likely to gain the approval of the Legislature.

Apart altogether from the contribution British Columbia would make to the cost of the projected highway within its boundaries in a proportion of the gasoline tax, the assumption that the project would involve no expense to the province is unsound. A great deal would have to be expended in the development of the provincial road as far as Hazelton, the upkeep and maintenance of which, especially during the winter, would be a formidable undertaking. It is only fair to point out, however, that the proposed extension would increase traffic over the provincial section and there would be a corresponding increase of the revenue from the gasoline taxation as well as from such other development as the highway might promote.

As a general principle highway construction and control in British Columbia should remain exclusively a public matter. New roads should be undertaken primarily to serve the welfare of the people of this province, to promote new settlement and help settlements already established but lacking adequate transportation facilities. Until the needs of many other parts of the province, notably the West Coast of Vancouver Island, are supplied, more remote projects of an ambitious character should be held in abeyance.

ENTIRELY UP TO THEM

IF BRITISH INDUSTRIALISTS DO NOT feel inclined to come to Canada to establish branch factories, there is nothing very much more that can be done about it. They have been shown in various ways how our neighbor on the south has invested hundreds of millions of dollars in manufacturing plants in this country to good advantage. There is still plenty of opportunity for British producers of many commodities to branch out here and share in the profits.

Ample proof of Canadians' faith in their own country and its future, of course, is available if it were necessary to produce any. Only recently, for example, one of our monthly bank circulars referred to the fact that during the next three years power projects alone in Canada will absorb $100,000,000 a year. These will provide additional energy for a large number of new manufacturing industries.

Natural conditions in the Dominion, moreover, are such as to warrant complete confidence on the part of the British capitalist and industrialist. We have vast resources and a commanding position on the highway to the markets of the world and we have stable political conditions. Obviously there is not the same guarantee of security for investment in some of the countries where British capital is at work at the present time.

A TIME TO KEEP COOL

IN A RECENT ISSUE OF FOREIGN AFFAIRS, Mr. Norman Angell, M.P., the author of The Great Illusion, says that the overthrow of some continental power that has become dominant is usually followed by a fit of isolationism which lasts until some other dominant power arises and becomes a menace. This well-known writer—who declared in his famous book, published before the Great War, that it was quite feasible for a supposedly victorious nation or group of nations to win a war on the field of battle and yet lose it more decisively in the economic realm—dips back into history and sees in present conditions a purport. He says in part:

> For four hundred years Britain has opposed the dominating power of the Continent (France is today more dominant than ever Germany was) and overthrown it on behalf of "the liberties of Europe," "the rights of small nations," "freedom," the "salvation of democracy," or whatever the slogan of the particular war may be. It happens repeatedly, of course, that the nation to whose aid we come against the dominating tyrant becomes itself the dominating power by virtue of its rival's overthrow.
>
> We fought Napoleonic France with the aid of Germans and Russians; later we fought Russia with the aid of France; then Germany with the aid of Russia and France. The mechanism of the "Balance" would normally so operate that we should next fight France and her satellites with the aid of Germans—and Americans.
>
> To that indeed, all unconsciously but with appalling persistence, we now seem to be drifting. There is no more "intention" of war on our part than there is on France's part. The intention is all against it. But if we add two to two it is apt to make four.

When we think of the lessons the Great War taught, or was supposed to have taught, to the peoples of the world, we feel like saying that Mr. Angell is very pessimistic—although The Great Illusion was regarded as the work of a crank—but there are certain disturbing influences that are making it difficult for the League of Nations to develop more rapidly the spirit of international good-will.

However, spectacular displays by Germany's unarmed Stahlhelm, or "steelhelmets," with their belligerent bearing and their attempts to revive the militarism which belonged to the Hohenzollern regime; the elaborate system of fortifications which France is building all along her German, Italian and Belgian frontiers; the bombastic and "bring-on-the-world" attitude of Mussolini; and the supposed threat of a "red" overflow into continental Europe from Russia—these menaces are not as serious as they appear to be. Some writers give their imagination more play than their better judgment.

Germany has rid herself fairly effectively of her old militaristic caste. France has more to gain by not provoking her ancient enemy than by menacing her by policies which might range her friends against her. Mussolinism is a passing phase; even in Latin countries there must be a limit to one-man domination. Russia will explode her own economic and social bubble sooner or later—because it will pay her to do so. Back of all this is the fact that the League of Nations, only ten years old, is a moving force in the world, destined to grow in strength from year to year. Indeed, it is Mr. Angell's own theory—despite the disturbance his mind now seems to be experiencing—which will eventually be accepted as a condition by the world. The ordered mind already has accepted it.

MONEY TALKS

ONE OF MANY DIFFICULTIES WHICH any British government would have to consider in the adoption of a food-taxing policy would be the effect it might have upon British capital invested, for example, in South America. Latest figures put the sum at a little more than $5,000,000,000, half of which is in the Argentine, or considerably more than twice as much as the amount of Old Country money invested in Canada.

Were Great Britain to impose a duty on her purchases from South America, especially upon foodstuffs from the Argentine, she would at once imperil a very considerable export trade, and she certainly would not add to the security of her investments in that part of this continent.

A Conservative government at Westminster, despite Mr. Baldwin's acceptance of empire preference in principle and his belief in a quota policy, would be no more likely to pursue a course that would disturb Britain's economic relations with the South American republics than a Labor or Liberal government would. This five-billion-dollar investment is a substantial economic skeleton at the imperial feast.

WHAT OTHER PAPERS SAY

IN CHICAGO
The Arkansas Gazette

Apparently one sure guaranty of life and liberty in Chicago is to be a "public enemy."

BRITISH GOODS
The Regina Leader-Post

(There is a movement on foot among the Saskatchewan farmers to insist on having British goods at the different stores.) It is always good business to buy from a good customer, provided the price is right. If the Canadians think it is good business to buy British goods, the obvious method to enable merchants to carry these goods in stock is to make it easy for British goods to get into Canada.

A THOUGHT

~~Be not wise in your own conceits.—Romans xvi 16.~~

It is the admirer of himself, and not the admirer of virtue, that thinks himself superior to others.—Plutarch.

Twenty-five Years Ago To-day

THE VICTORIA DAILY TIMES, NOV. 13, 1905

Two important additions to the Game Act of British Columbia are desired by members of the Victoria Fish and Game Clubs of Vancouver and Victoria. The first of these is the conversion of Cowichan and the farming country in that neighborhood on to an organized district, while the second is the prohibition of net fish up the Campbell River.

* * *

J. P. Babcock, fishery commissioner for the province, and Richard Hall, M.P.P., returned from Seattle yesterday.

* * *

Mr. R. P. Butchart, managing director of the Vancouver Portland Cement Company, has returned from a business trip to Vancouver.

* * *

"There are hundreds of millions to be taken out of the Yukon country if men can only find the means to obtain the gold," said E. E. Blackwood, the local agent of the Northern Pacific Railway, who returned from the north a few weeks ago.

* * *

During the coming year all surplus [illegible] the fruit line above that locally consumed will be converted into jams. This decision has been arrived at by the Victoria Fruit Growers' Association and Exchange Limited, which will be represented by F. R. Stewart and Company of this city.

* * *

[illegible] winds, unsettled and mild, with rain and fog.

Loose Ends

Mayor Anscomb's plight is found to be common to the race—Mr. Hitler makes a generous offer—and the weather proves baffling.

By H. B.W.

LIVES THERE a ratepayer of Victoria with soul so dead who did not dissolve in tears on reading in the paper last Saturday night how a mayor of Victoria must play golf, miniature golf, tennis, football, bowls and anything else offering in addition to his duties at the City Hall? I was shocked, indeed, to learn how much we expect of our chief magistrate, Mr. Anscomb, and I immediately instituted a thorough investigation into the plight of modern mayors. I found it was pretty bad.

* * *

TAKE THE case of the Mayor of Blackpool, in the Old Land, for instance. Beside him our own Mayor Anscomb really hasn't enough to keep his time half occupied. This unhappy man, I find, has attended so many luncheons and dinners that "the sight of food is nauseating." He has to travel everywhere in an automobile to save time, with the lamentable result that he gets no exercise and has gained eleven pounds since he took office a year ago. But the tragedy of this poor man, I think, reaches its crescendo in his complaint that he cannot even take a bath without being interrupted in the middle of it. That, surely, is tough, and I trust a similar condition does not apply here. I mean to say, a man, even if he be a mayor, should be entitled to call his bath his own, even if he can't say as much for his soul. I read in the newspapers, indeed, that in the Old Land insurance companies may shortly class mayors as belonging to a particularly dangerous trade, with a short expectancy of life. Such an expectancy, indeed, is probably the only hope that buoys up our chief magistrates and keeps them going at all.

* * *

HERR HITLER, the noisy gentleman who is anxious to be dictator of Germany, has discovered a truly remarkable method of financing himself. According to German papers, he is "prepared to grant interviews on condition that the interview is paid for at a rate equal to $1 a word and that interview is 1,000 words in length." But he will obligingly talk more than 1,000 words and there is no limit so long as his fee is forthcoming.

* * *

NOW THIS is pretty steep, even for Mr. Hitler. I do not know of any man who is being paid $1 a word for writing his stuff, and Mr. Hitler is only prepared to speak his. The interviewer, as usual, will have to supply the writing and, if Mr. Hitler is like most of the distinguished politicians whom I have interviewed, the interviewer will have to supply all the ideas, too. No, even Mr. Coolidge doesn't get that for his daily column of pious things which seem vaguely familiar, as if cribbed from a child's copy book or the works of Horatio Alger.

* * *

MR. HITLER evidently expects no lack of applicants for his ideas at $1,000 a column, for he has placed restrictions on the applications. He says no Jew may interview him, but I rather think that warning will not be necessary. The British papers state also that there has been no rush of applicants from Aberdeen. The general idea, however, is sound and I think I shall take it up. I shall be ready to give interviews on any subject to the highest bidder and will even tell free of charge what I think of cats which kill birds, city councils which imprison white bears and governments which allow maple trees to die in Parliament Square. But there are few people talented enough to give interviews worth $1 a word or $1 a ton. Most people who give interviews as I have observed them for a long time at close range, should pay the newspapers at least that much to print them. And in many cases the newspapers should be fined for doing so.

* * *

SO FAR as the weather is concerned, the times apparently are out of joint everywhere. In the Old Country I read that the summer has continued so late into the autumn that experts are quarreling among themselves to find an explanation for it, one school holding that it is due to "a current of air from the tropics which has reached these Islands," and another that Britain is "under the influence of maritime Polar air which has had time to get really warm during its long passage over the sea." This seems simple and logical enough for anyone, but it does not satisfy all observers. A third school, whose findings have been published in leading British papers and may thus be reproduced here without irreverence, has come to the conclusion that the late summer "may be attributed to a current of hot air set up by the Imperial Conference."

* * *

THIS SEEMS a reasonable explanation yet it can hardly explain why snowdrops are blooming already in my garden in Victoria. The influence of the conference can hardly have come this far. The only useful information I can give the public is the opinion of Mr. William Potts, our local weather prophet, who says it will be a cold winter. As Mr. Potts predicted the notorious cold snap of last winter and the previous one, too, I feel bound to respect his opinion; but the fact that he has invariably predicted cold winters for the last [illegible] intervals between predicting the weather.

KIRK'S WELLINGTON COAL

—for your Furnace
for your Grate
for your Heater
for your Kitchen Range

"Does Last Longer"

Kirk Coal Co. Ltd.
1224 Broad St. G arden 3241

Phone Garden 2412
for Paper Ruling and Loose-leaf Printing

SWEENEY-McCONNELL Ltd.
Rubber Stamps 1012 Langley Street

The Weather

Daily Bulletin Furnished by the Victoria Meteorological Department

Cooler

Victoria, Nov. 13.—The barometer is high over northern B.C., and fine, colder weather is spreading southward on the Pacific Slope and into the prairies.

Reports

Victoria—Barometer, 29.89; temperature, maximum yesterday 50, minimum 37; wind, 8 miles N.; rain, .11; clear.

Vancouver—Barometer, 29.88; temperature, maximum yesterday 48, minimum 34; calm; rain, .02; clear.

Prince Rupert—Barometer, 30.08; temperature, maximum yesterday 38, minimum 30; wind, 4 miles N.; clear.

Estevan Point—Barometer, 29.94; temperature, maximum yesterday 48, minimum 30; wind, 4 miles N.; clear.

Tatoosh—Maximum yesterday 48.

Portland, Ore.—Barometer, 29.94; temperature, maximum yesterday 56, minimum 40; wind, 4 miles S.; rain, .36; fair.

Seattle—Barometer, 29.98; temperature, maximum yesterday 46, minimum 39; wind, 4 miles S.E.; rain, .36; clear.

San Francisco—Barometer, 29.72; temperature, maximum yesterday 64, minimum 50; wind, 10 miles W.; rain, .08; cloudy.

Temperature

	Max.	Min.
Victoria	50	37
Nanaimo	48	42
Vancouver	48	34
New Westminster	50	32
Kamloops	40	32
Prince George	40	14
Spokane	44	42
Los Angeles	84	64
Penticton	48	35
Vernon	38	34
Grand Forks	42	32
Nelson	39	32
Cranbrook	33	29
Saskatoon	34	20
Calgary	28	10
Edmonton	30	10
Swift Current	34	26
Prince Albert	32	28
Moose Jaw	38	30
Qu'Appelle	38	14
Regina	37	20
Winnipeg	44	24
Toronto	52	..
Ottawa	48	..
Montreal	50	..
St. John	46	..
Halifax	46	..
Dawson	—20	—34

Forecast

Victoria and vicinity for 36 hours ending 5 p.m. Friday: Light to moderate northerly winds, fine and decidedly cold to-day, Friday and Saturday.

PROTESTS MADE BY FARMERS OF PRAIRIES

Regina, Nov. 13.—Outbursts of protest against conditions on the prairies were on record to-day from two districts of Saskatchewan. Secession of western Canada from the rest of the Dominion was urged at one meeting and organized boycotting of tax sales, Sheriffs' sales and foreclosure sales was advocated at another meeting as a means of halting evictions from the land.

In both cases protests were made against the stand of eastern financial interests and of the representatives of "big business."

SEPARATION URGED

At Strasbourg, in central Saskatchewan, members of the Last Mountain Provincial Progressive Association, passed a resolution in favor of a policy whereby western Canada would become a separate and distinct unit of the British Commonwealth of Nations, in view of the general economic depression and the fact that the solution of this crisis as advocated by eastern financial interests was diametrically opposed to the best interests of western Canada.

Farmers of four municipalities in the area about Canora urged a boycott of government sales as a means of resisting foreclosures and evictions. Five hundred agrarians of Buchanan, Keys, Sliding Mills and Goodlake municipalities were present at the meeting, addressed by Anton O. Morken, M.P.P. for Canora, and Milton N. Campbell, Progressive M.P. for Mackenzie.

The meeting protested tax sales "imposed on us by the Saskatchewan Government through the Department of Municipal Affairs in times of present capitalist economic crisis," and demanded cancellation of arrears of taxes. It was stated the farmers knew full well their demand would not receive serious consideration "by representatives of big business."

PLATES

Priced for the Thrifty!

By keeping plate prices down we are making a great new circle of friends for this dental office. Those whom we serve recommend our service to their friends.

Dr. Coultas
1309 Douglas St.
Second Floor

PHONE: E MPIRE 3941

When he was premier of Japan, Reijiro Wakatsuki's career was threatened because he allowed his picture to be taken, while practicing the hallowed sport of archery, clad only in a common kimono.

DIAMONDS

During November, the month of diamonds, we are featuring some unusual values—in blue, white gems—set in the newest mountings—white, green or yellow 18k gold.

$25—$50—$75

~~Credit If You Want It~~

Special terms, that will enable you to own the best without noticing the amount.

Select Your Diamond Now

JOSEPH ROSE
Phone E6014 1013 Gov't. St.

CHRISTMAS CARDS
Private Greeting Cards
General Greeting Cards
We have a wonderful display. Place your orders now.
LITCHFIELD'S LIMITED
1109 Government St. BOOKSELLERS Phone E 9513
Royal Bank Opposite

GYPROC
Millions of feet are used annually—for building, repairing or remodeling. It can be applied over old cracked and fallen plaster, and turn a dilapidated dwelling into a charming one room. Approved by fire chiefs. Approved by architects.
THE MOORE-WHITTINGTON LUMBER CO. LTD.
2614 Bridge Street Victoria, B.C. Phone E-2911

DAVID SPENCER LIMITED

Meats-Provisions-Delicatessen

FRIDAY VALUES—CASH AND CARRY

Spencer's Dependable Bulk Butter
Not packaged before being sold.

Fresh Creamery Butter, lb., 33¢; 3 lbs. for .....96¢
Finest (N.Z.) Butter, lb., 35¢; 3 lbs. for $1.03
Pure Lard, 2 lbs., 35¢; Flakewhite, lb. .....18¢
Mild Cheese, lb., 23¢; Primula Cheese, box .....30¢
Picnic Hams, lb., 23¢; Cottage Rolls, lb. .....33¢
Sovereign Hams, lb., 34¢; Shank half, lb. .....34¢
Sliced Back Bacon, lb., 45¢; Boneless Ham, lb. .....45¢
Sliced Unsmoked Bacon, lb., 39¢; Ayrshire Ham, lb., 42¢
Sweet Mustard, Sweet Mixed Pickles, pint .....30¢
Large Dills, 3 for 10¢; Beef Steak Pies, each .....10¢
Sliced Boiled Ham, lb., 55¢; Baked Ham, lb. .....60¢
Beekist Honey, lb., 16¢; Choice Mincemeat, lb. .....15¢
Libby's Kraut, lb., 10¢; Spencer's Wieners, lb.....29¢

MEATS—AS CUT IN CASE

Quality Steer Beef—Lowest Prices

Blade Roasts, lb., 12¢; Cross Rib Roasts, lb.....14¢
Sirloin Tip Roasts, lb., 19¢; Rump Roasts, lb. ...21¢-18¢
Rolled Ribs, lb., 20¢ Rolled Pot Roasts, lb. .....18¢
Oxford Sausage, lb., 12¢; Mince Steak, lb. .....15¢
Lean Boneless Stew Beef, 2 lbs. for.....27¢
Round Steak, lb., 20¢-17¢, T-bone Steaks, lb.....25¢

Young (N.Z.) Mutton

Shoulders, lb., 13¢; Legs, whole, lb. .....23¢
Small Roasts, lb., 18¢; Legs, butt half, lb. .....23¢
Rib Chops, lb., 20¢; Breasts, lb. .....12¢

Small, Firm Grain-fed Pork

500 lbs. Legs Pork, foot off, 4 to 6 lbs., lb.....25¢
Shoulders, 5 to 7 lbs., lb., 20¢; Butts, meaty, lb. .....24¢
Loins, rind off, lb., 30¢; Pork Steaks, lb. .....24¢

Large Rabbits, each .....40¢

REGULAR COUNTER—DELIVERED

Prime Steer Beef Cut the Spencer Way

Porterhouse Roasts, full tenderloin, cut short, lb.....32¢
T-Bone Roasts, lb., 28¢; Rump Roasts, lb.....23¢
Sirloin Tip Roasts, lb., 25¢; Prime Ribs, lb. .....25¢
Round Steak, lb., 22¢; T-Bone Steak, lb. .....30¢
Fillet Roasts Pork, lb., 32¢; Loins Pork, lb.....33¢
Shoulders Lamb, lb., 20¢; Lamb Steaks, lb. .....27¢
Milk-fed Roasting Chicken, 4 to 6 lbs., lb.....38¢
Milk-fed Fowl, 3 to 4 lbs., lb. .....27¢

Startling Values—Groceteria Cash and Carry

1 pkt. Sunnyvale Sultanas, 2s.
1 lb. Australian Currants
½ lb. Orange, Lemon and Citron Peel
All for 40c

1 lb. Pot Barley
1 lb. Split Peas
1 lb. White Beans
1 lb. Green Peas
All for 22c

1 tin Aylmer Tomatoes, 2s.
1 tin Corn, 2s.
Both for 24c

1 lb. Desiccated Cocoanut
½ lb. Valencia Almonds
7 lbs. Spencer's Bread Flour
All for 53c

2 pkts. Lux Flakes
1 package Rinso
All for 25c

Stelna Corned Beef, 1s, per tin .....19¢

1 tin Peas, 2s, size 5
1 tin Cut Green Beans
Both for 20c

1 tin Eagle Lobster, ¼s
1 tin Finest Norwegian Sardines in Oil, ¼s.
Both for 25c

I.B.C. Select Sodas, large, plain or salted, 2 pkts. for..25¢

1 lb. Australian Currants
1 lb. Australian Sultanas
½ lb. Carton Cut Mixed Peel
All for 31c

1 lb. Black Figs
1 lb. Dates
Both for 15c

2,000 lbs. New Season's Del Monte Prunes, 40-50s; while they last, 3 lbs. for .....29¢

2 bars Lifebuoy Soap
1 tablet Lux Toilet Soap
1 pkt. Lux Flakes
All for 30c

Union Hand Cleanser, 2 tins for .....15¢
Pearl White Naptha Soap, 4 for .....15¢
Glycerine Pumice Hand Soap, 2 for .....15¢

1 tin Heinz Spaghetti
1 tin Heinz Tomato Soup
Both for 19c

Specials in Bakery Department for Friday and Saturday

Large Apple Pies, each .....20¢
Fresh Date Cookies, per dozen .....20¢
Spiced Cup Cakes, per dozen .....20¢
Delicious Swiss Rolls, per dozen .....25¢

McLean's Sultana Cakes
McLean's Madeira Cakes
Each 25c

Chocolate Layer Cakes
Lemon Layer Cakes
Pineapple Layer Cakes
Each 35c

Fresh Butter Horns, each .....5¢
Cream Puffs, 6 for 25¢; each .....5¢

50 BOXES
Blue Permain and Salome Apples
Wrapped Stock—Delivered
$1.47 a Box
—Fruit, Lower Main

MAKE IT YOURSELF

A calico pillow, filled with soft down, can be the cat's meow of a Christmas gift for a child.

Very good quality calico or gingham should be used. Cut in the shape of a cat's head and make big enough to serve as a little slumber pillow for a child.

The eyes are made by using two black buttons, sewed on with white

or colored thread and the nose and mouth are outlined in over and over stitch in black wool. The whiskers are the piece de resistance, made of black yarn, or black embroidery silk. They hang in such a devastatingly humorous manner!

Be sure that this calico cat is stuffed with down. An ordinary down slumber pillow can be stitched to fit perfectly, or the ears may be stuffed separately, in which case they are apt to move this way and that quite independently of the head, which adds to the interest so far as a child in concerned.

Chemainus

Special to The Times

Chemainus, Nov. 13.—An Armistice service was held in St. Michael's and All Angels Church here.

Rev. E. O. Robathan was assisted in the service by the Rev. E. M. Cook, pastor of Calvary Baptist Church. Guides, Brownies, Scouts, Wolf Cubs, Japanese Scout and the Porter Chapter I.O.D.E. attended.

Rev. E. M. Cook read the lesson and Rev. E. O. Robathan gave the address.

Flowers were placed on the memorial at the conclusion of the service.

Mr. and Mrs. T. Gillingham and Mr. and Mrs. Hadlan have returned to Prior Street, Victoria, after spending a few days with Mr. and Mrs. J. Rufus Smith.

Miss Kathleen Porter of Victoria has been visiting her parents, Mr. and Mrs. Walter Porter.

Mr. and Mrs. V. G. Pritchard and their son Jimmy of Victoria, have been guests of Mr. and Mrs. Walter Porter and Mr. and Mrs. Colin MacInnes.

Mr. and Mrs. H. Campbell and Master Harry Campbell have returned to Vancouver after visiting Mrs. J. Taylor for a few days.

Mr. and Mrs. Jack Baigent and their son Lyall, are guests of Mrs. Baigent's parents, the Rev. E. M. Cook and Mrs. Cook.

Mr. and Mrs. Lisle Goldsmith of Powell River, are guests of Mr. Goldsmith's parents, Mr. and Mrs. James Goldsmith.

Mr. and Mrs. Henry Cathcart of Victoria have been guests of Mr. Cathcart's brother and sister-in-law, Mr. and Mrs. James Cathcart.

Mr. and Mrs. Gordon Cook and their daughter, Doris, have been visiting Mr. Cook's brother and sister-in-law, Mr. and Mrs. Winter Cook at Cowichan Lake.

Duncan McKinnon of Vancouver has been staying with friends in Chemainus.

Miss Gillam of Victoria is visiting her brother-in-law and sister, Mr. and Mrs. F. A. Clark.

Mr. and Mrs. George Lepper have returned from Vancouver where they visited Captain and Mrs. William Pilcher.

Miss Margaret Dyke has returned from a few days' visit to relatives in Victoria.

Miss Margaret Laidlaw has returned to Vancouver where she is attending High School after spending the holiday with her parents, Mr. and Mrs. Walter Laidlaw.

Miss Evelyn Toynbee, nurse-in-training at the Jubilee Hospital, Victoria, has been visiting her parents, Mr. and Mrs. Thomas Toynbee.

Mr. and Mrs. W. Wyllie have been visiting Mrs. Wyllie's parents in Ladysmith.

Mr. and Mrs. John Cathcart and children spent the holiday in Victoria with Mrs. Cathcart's brother-in-law and sister, Mr. and Mrs. Len Woodhouse.

Miss Marshall of Alberni has been the guest of friends.

Harry Cathcart of Victoria has been the guest of his uncle and aunt, Mr. and Mrs. James Cathcart.

Mr. and Mrs. J. Perry have returned from Shawnigan Lake where they visited Mrs. Perry's brother-in-law and sister, Mr. and Mrs. Alexander.

Duncan

Special to The Times

Duncan, Nov. 13.—The annual competition among the male members of the Cowichan Golf Club for a turkey took place over the links on Thanksgiving Day. A. H. Peterson with a score of 3 up on Colonel Bogey, was the winner, J. S. Robinson, 1 up being second. This is the third successive years peterson has won the turkey. Those taking part with their respective scores follow: A. H. Peterson, 3 up; J. S. Robinson, 1 up; G. Prevost, 3 down; C. W. O'Neill, 3 down; Dr. Carlton, 4 down; H. R. Punnett, 4 down; P. Jaynes, 5 down; H. B. Vogel, 6 down; J. T. Drybrough, 7 down; W. B. Harper, 7 down; J. T. Brown, 8 down; E. W. C. Hilton, 8 down; F. R. Gooding, 9 down, and W. B. Powel, 10 down.

J. Martin, Y. Birley, H. F. Prevost, T. A. Kingscote, H. L. Helen and W. Cornwell did not return cards.

PALESTINE DEBATE

London, Nov. 13.—No ordinances on the basis of the recent White Paper [illegible] the Jews and Arabs in Palestine will be framed before there has been discussion of the White Paper in the House of Commons. Premier MacDonald made that statement in the Commons yesterday.

Modern Mothers

He—May I kiss you?

She—But what would mother say?

He—She says "Yes." I've just kissed her.

'Tis Thrifty to Make Christmas Gifts This Season

Many Gift Possibilities in Our Fabrics and Needlework Sections

GIFTS you can make

The new Silks and Velvets include many exclusive novelties — and Woolens, too, are shown in smart designs.

So inexpensive, too, this year, that you can make charming gifts for less than nothing.

from the new FABRICS

A silk and wool Dress Fabric that is very attractive, is shown in smart tweed effects in blues, green and brown. 40 inches wide. Per yard, at **$2.75**

A 36-inch Art Stripe Silk is smart for dresses or pyjamas. A yard .. **98¢**

Silk Taffeta in a variety of dainty shades for children's frocks or fancy work. 36 inches wide. Regular $1.00 a yard, for ..... **50¢**

—Main Floor

White Corselettes For Evening Wear

Boneless Corselettes of white swami silk and glove silk, fashioned in semi-step-in style with low back, very narrow hose supporters and elastic sections in the hips. Each **$7.50**

—Corsets, First Floor

Evening Flowers

Beautiful large single Flowers in black velvet or colors. Each, from **95¢** to **$1.95**

Trailing Flowers of lovely quality silk in rose, yellow, white, green, etc. These make a delightful finish to any gown. Each, **$1.25** and **$1.95**

—Millinery, First Floor

Silver-plated and Silver-mounted Ware at Lower Prices

Salad Bowl of silver-mounted pressed glass. Servers of rosewood, a set **$1.95**

Bread or Roll Trays, of English silver plate, in pierced designs; assorted shapes. Special, each **$2.95**

Silver Tea Service, including teapot, sugar bowl, cream jug and large serving tray. Beautiful finished set and great value for **$17.00**

—Silverware, Lower Main

Chinaware Bargains Friday

21-piece Tea Sets of English semi-porcelain; octagon shape, with border of blue or pink.

6 Cups and Saucers
6 Plates
1 Sugar
1 Cream
1 Cake Plate

Special, a Set **$1.95**

—Chinaware, Lower Main

200 Cushion Forms

Regular to $1.00 Each, On Sale Friday at..... 69c

Cushion Forms, in square, pillow, round and fancy shapes, all filled with first-grade Kapoc. Values to $1.00 each, for ..... **69¢**

—Draperies, Second Floor

Corticelli Hosiery

Two of the Best Values

$1.50 and $1.95

Corticelli Light-service-weight Silk Hose, made full fashioned with neat Slendo heels. Shades iris, pearl-blush, rosador, sunburn, blondine, duskee, rendezvous, caresse, blue fox, gunmetal, black and white; 8½ to 10½ **$1.50**

Corticelli Heavy-service-weight Silk Hose, of close, fine texture silk and serviceable for everyday wear. They are silk to widened lisle hem, full fashioned with Slendo heels; all fashionable shades; 8½ to 10½, a pair..... **$1.95**

—Hosiery, Main Floor

Coats, Jerseys and Skirts

For the Girls of 8 to 14 Years

The smartest in Girls' Winter Coats of all-wool tweeds, velours and camelhair, with fur-trimmed collars and cuffs. In shades of fawn, brown, grey and blue. Sizes 6 to 14 years. Each

$12.50 and $17.95

Silk and Wool Coat Sweaters in double-breasted effects. Shades are blue, green, fawn and scarlet. Sizes 8 to 14 years. Each **$3.50**

Smart Jersey Cloth Skirts with knife pleats and white cotton bodice top. Shades are blue, fawn, green, rose, scarlet and navy. Sizes 8 to 14 years. Each **$2.95**

—Children's Wear, First Floor

The Last Sale Before Christmas of

Outcast Library Books

On Sale Friday and Saturday at

3 for $1.00

—Books, Lower Main

Beaverine Coats

Are Ideal for Winter

See Our Selection Offered This Week-end for

$85.00

Beaverine Coats of a rich brown shade and full length, with large shawl collars and wide cuffs. They are of fine quality beaverine, the rich finish of which makes them impressively distinctive.

Your choice of straight or slightly-fitted models. Sizes 16 to 40. An exceptional value at **$85.00**

—Mantles, First Floor

Dainty and Practical Gifts That You Can Make Yourself

Breakfast Nook Cloths, something quite new, bound in green or yellow and shown in tinted designs for embroidery. Each, **$1.00**
Serviettes to match, each ..... **15¢**

Novelty Laundry Bags in the new circular style, which is both attractive and practical. Each ..... **90¢**

Made up and stamped for embroidery. 36-inch Tea Cloths of waffle linen, with hemstitched colored borders. Stamped with corner design for embroidery. Each, **$1.85**

Cutlery Cases with individual places for knives, forks and spoons. Made up and stamped for embroidery. Each..... **69¢**

Silk Cushions in quilted Colonial designs. Shown in rose and fawn with black. Each, at **$1.35**

Ecru Linen Cushions, stamped for embroidery in several designs. Also scarves to match. Each ..... **69¢**

NEEDLEWORK PICTURES — THE LATEST VOGUE

Tinted Canvas Pictures, ready for silk or wool stitching. 12x10½-inch size. Complete with frame. Each..... **$1.10**

—Needlework, First Floor

Men's Flannelette Pyjamas

A Suit

$1.85

A very fine quality, medium Flannelette Pyjamas, with buttons and frogs; striped patterns **$1.85**

—Men's Furnishings, Main Floor

Men's Imported Golf Hose

$1.49

Golf Hose in medium weight, plain shades and plain or fancy tops. Full fashioned and in all sizes **$1.49**

—Men's Furnishings, Main Floor

Good Values in the Boys' Store

Oilskin Coats, single-breasted style, with strap collar. Yellow and navy; sizes 22 to 34,

$2.95

Boys' Oilskins in single-breasted style with lined shoulder and sleeves. Heavyweight; sizes 22 to 34,

$4.50

Mackinaw Coats of heavy wool cloths; overcheeks. Double breasted, moleskin lined, heavy collar. Sizes 26 to 36,

$8.50

Youths' Suede Shirts, shades of maroon and blue; fancy patterns. A Shirt that will wear well. Sizes 13 to 14½,

$1.50

—Boys' Store, Government Street

Pure Wool Blue Chinchilla Overcoats

An Exceptional Value, Even for This Season, at

$22.50

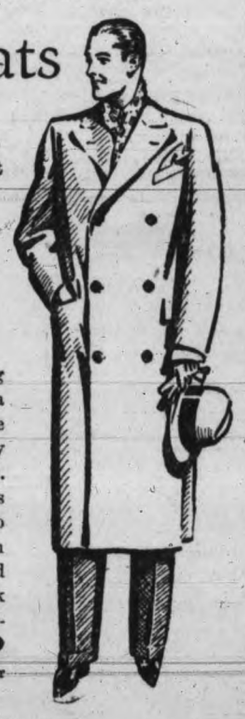

Every man, either young or of mature age, desires a Blue Chinchilla, because of their wearing quality and dressy appearance. And this low price makes it financially easy to secure one. Shown in young men's and standard models, and quarter silk lined. Every Coat a bargain for **$22.50**

—Men's Clothing, Main Floor

Spencer's Super-serge and Worsted Suits

Are Real Bargains at

$25.00

Models for Young Men, Tall Men, Short Men or Stout Men

The Suits are made from all-wool cloths, heavy enough for winter wear. The serges in 18 and 19-oz. materials and fadeproof navy blue. The worsteds are shown in browns, herringbones, pencil stripes and fancy weaves. This is really a super value in stylish clothing for men. Each..**$25.00**

—Men's Clothing, Main Floor

Hatchway Underwear for Winter

Hatchway Combinations, No. C.C.—Cream elastic rib, long sleeves, ankle length. All sizes **$2.50**

No. 33, Natural Elastic Rib Combinations, short sleeves and knee length **$2.75**

With long sleeves and ankle length **$3.00**

No. F.F. "Two-Tex" natural elastic rib. Short and stout or regular sizes **$4.00**

No. 33 "Two-Tex" Cream Elastic Combinations with short sleeves and ankle length **$5.00**

—Men's Furnishings, Main Floor

DAVID SPENCER LIMITED

Phone E mpire 4141—Store hours: 9 a.m. to 6 p.m.; Wednesday, 1 p.m.; Saturday, 6 p.m.—Phone E mpire 4141

Personal and Societies

Kirkham's Money Savers

New Australian Seedless Raisins, week-end special, 3 lbs for 25¢
Nabob Quality New Seeded Raisins 15-oz. pkts., 2 for 25¢

Okanagan Pure Honey. 4-lb. tins .....72¢
Reception Pure Apricot Jam. 4-lb. tins .....49¢
Fraser Valley Jam. Assorted kinds, 2½-lb. glass jars, 43¢
Golden Crushed Pineapple. 2 large tins .....25¢
Imported Citron Peel, lb., 28¢
Lemon and Orange Peel. per lb. .....18¢
New Cleaned Currants. 2 lbs. for .....25¢
Disiccated Cocoanut, fine or medium, 2 lbs. for .....25¢
Icing Sugar, 3 lbs. for ....22¢
Durham Corn Starch, 2 pckts for .....19¢

Nabob Tea, per lb. .....44¢
Nabob Coffee, per lb. ....48¢

Furoco, the finest crab meat packed, ½-lb. tins .....29¢
Aylmer Golden Bantam Corn. 2 tins for .....35¢
Clark's Tomato Soup. 3 tins for .....25¢
Sugar House Molasses. 5-lb. tins .....35¢

National Dog Biscuits, large cakes or snacks, lb. .....10¢

Large Tube Vinolia Shaving Cream and 1 pkt. of 5 finest keen cutting Razor Blades for .....50¢

Chocolate Eclairs, fresh-made, regular 40c lb. for .....25¢

Omonds Cream Crackers Large packets special ...18¢
Peek Frean's Butter Puff Biscuits, ½-lb. packet .....24¢
Victory-V Cough Candies Reg. 5c pkt., special, 2 for 5¢
Cocoanut Caramels Reg. 35c lb., for .....28¢
Lee's Peppermint Humbugs Reg. 40c lb., for .....29¢
Chocolate Dates Reg. 50c lb., for .....29¢

Finest Selected Creamery Butter, per lb. .....37¢ 3 lbs. for $1.09
Extra Choice New Zealand Butter, per lb. .....37¢ 3 lbs. for $1.09

Mild Sugar-cured Breakfast Bacon, piece cut, lb. ...36¢
Home-cooked Ham Sliced, per lb. .....53¢
Cottage Rolls Per lb. .....32¢
Picnic Hams Per lb. .....22¢
Very Mild Cheese Per lb. .....25¢
Domestic Shortening 2 lbs. for .....35¢
Peanut Butter Per lb. .....15¢
Fletchers Mild-cured Hams Whole or half, per lb. ...35¢
Swiss Knight Portions Per box .....33¢

Reception Mincemeat (New Fruit), 2 lbs. for .....25¢
De Luxe Quality Mincemeat, 2 lbs. for .....35¢

Okanagan McIntosh Red Apples Per Box $1.32 Household Pack
New Navel Oranges Per Dozen 21c 3 Dozen for .....59¢

Dessert Sweet Grapefruit 4 for .....25¢
Nice Juicy Lemons Per dozen .....17¢
Red Emperor Grapes Per lb. .....15¢
New Navel Oranges Per dozen, 50¢, 37¢, 27¢
Florida Grapefruit Each, 20¢, 15¢ and 10¢
Fresh Dates 3 lbs. for .....25¢
New Mixed Nuts Per lb. .....25¢
Good Cooking Pears 6 lbs. for .....25¢
Nice Quince 5 lbs. for .....25¢
Jonathan Apples 5 lbs for .....25¢

5 lbs. Turnips, 5 lbs. Carrots, 5 lbs. Parsnips, 5 lbs. Onions ..... Value 75c for 57¢
Good Local Potatoes 11 lbs. for 25c

Fresh Cauliflower Each, 25¢, 20¢ and ..15¢
Fresh Sprouts Per lb. .....10¢
Fresh Head Lettuce 2 for .....15¢
Fresh Beets, Carrots, Turnips 3 bunches .....10¢
Good Sound Onions 7 lbs. for .....25¢
Savoy Cabbage Each .....10¢

Choice Quality Beef, Young Pork, Rabbits and Fowl.

New South Wales Lamb
Shoulders, per lb. .....18¢
Loins, per lb. .....25¢
Legs, per lb. .....28¢
Shoulders of Pork, per lb., 20¢
Loins of Pork, per lb. .....30¢
Legs of Pork, per lb. .....27¢
Pork Sausage, 2 lbs. .....45¢

N.S.W. Young Mutton
Shoulders, per lb. .....12¢
Loins, per lb. .....15¢
Legs, per lb. .....22¢

Choice Quality Beef
Prime Ribs, per lb. .....22¢
Rump Roasts, per lb., 25¢-20¢
Sirloin Tips, per lb., 28¢-22¢
Rolled Roasts, per lb., 25¢-22¢
Pot Roasts, per lb. .....13¢
Boiling Beef, per lb. .....10¢
Beef, Sausage, 2 lbs. for 25¢

Dressed Rabbits Each .....45¢
Calves Liver Sliced, per lb. .....35¢
Boiling Fowl Per lb. .....22¢

New Stock Eastern Haddie Fillets, no waste, 2 lb., 35¢
New Eastern Chicken Haddie 1 to 2 lbs. average, lb., 15¢

H. O. KIRKHAM & CO. LTD.

612 Fort Street
NEW TELEPHONE NUMBERS
G8131 Groceries (3 Phones) G8135 Meats, Fish, Provisions (2 Phones)
E8031 Fruit E0251 Office and Delivery Inquiries

SMALL'S BAKERY

3 Stores for Your Convenience
641 FORT 1513 DOUGLAS 754 YATES
Watch Our Window for Daily Specials

Queen of Peace Church, Esquimalt, B.C.

In course of erection on behalf of the Canadian Church Catholic Congress to provide a perpetual commemoration at the altar of those who made the Supreme Sacrifice in the Great War.

If you would like the name of a relative or friend who died for Canada inscribed on the Memorial Cenotaph, to be placed on the Church, please send it to

Rev. A. R. W. Wood, C.C.S., P.O. Box 1226, Victoria

Y.M.C.A. NOTE BURNED AT BIG TEA YESTERDAY

Lieut.-Governor Officiates at Ceremony Significant of Wiping Off Big Debt

Over 500 Guests at Annual Tea Organized By Ladies' Auxiliary

The gymnasium of the Y.M.C.A. assumed a gala air yesterday afternoon when hundreds of flags and pennants and masses of flowers transformed it into an appropriate setting for the annual guest tea arranged by the Ladies' Auxiliary. Over five hundred guests were present, and the function took on additional interest when His Honor the Lieutenant-Governor, at the request of the president, Mrs. James H. Fletcher, ceremoniously burned an envelope containing a note covering the final indebtedness on the building.

COLLECTION $435

Financially as well as socially the tea was a notable success, the collection taken up amounting to $435, of which sum $150.50 was contributed at the head table over which Mrs. J. H. Fletcher presided and at which the invited guests included: His Honor the Lieutenant-Governor and Miss Mackenzie, Mayor and Mrs. Anscomb Bishop and Mrs. Schofield, Mrs. J. A. Macdonald, Mrs. Dunsmuir, Colonel H. T. Goodland, Mr. and Mrs. P. B. Fowler, Mrs. J. W. Benning, W. B. Lanigan, Mr. and Mrs. J. W. Spencer, Mr. and Mrs. Jack Nichol, Mrs. B. Barker, J. A. Sayward, Mr. and Mrs. F. E. Winslow, Mrs. G. A. Bucklin, B. C. Nicholas, Mrs. R. A. Gurney, Captain H. Molson, Mrs. Duncan Campbell, Mrs. H. P. Hodges, Dr. and Mrs. S. J. Willis, A. M. D. Fairbairn, James H. Fletcher, Mr. and Mrs. C. P. Hill, Mrs. J. O. Cameron, Hon. and Mrs. S. L. Howe, Mrs. F. P. Burden, Mrs. R. H. Pooley, Mrs. J. Hinchliffe, Mrs. Arthur Walsh, Hon. and Mrs. W. A. McKenzie, Mrs. C. E. Wilson, Mrs. C. D. Neroutsos, Mrs. A. Dowell, Mrs. C. C. Warn, the Misses Warn, Mrs. E. Grant and Miss Grant.

Mrs. G. A. Bucklin, Mrs. Herbert Anscomb, Mrs. R. H. Pooley, Miss Sara Spencer, Mrs. J. H. Gillespie, Miss Agnew and Mrs. C. E. Wilson poured tea at this table, the decorations of which were done by Mrs. Charles Wilson and Miss Agnew and included an effective arrangement of white and crimson carnations in silver vases, and tall red tapers in Sheffield candalabra.

GOVERNOR "PIPED IN"

At 3.30 o'clock, the skirl of the pipes played by Miss Lillian Grant heralded the arrival of His Honor the Lieutenant-Governor and Miss Mackenzie, accompanied by Capt. W. H. Molson and Mr. A. M. D. Fairbairn.

They were welcomed by Mrs. Edwin Tomlin, wife of the Y.M.C.A. president, and Mrs. James Fletcher, president of the auxiliary, and the reception committee comprising Mrs. F. C. Mawhinney, Mrs. J. O. Cameron and Mrs. P. B. Scurrah, and were ushered to seats at the beautifully-appointed head table.

The first speaker of the afternoon was B. C. Nicholas who recalled his early association with the "Y" forty years ago when it was on Broad Street. The speaker reviewed the history of the local institution from its organization in 1879 at a meeting held in the Court House. The movement, however, was short-lived and ceased to exist about 1882 or 1883. In 1884 the first headquarters was established at the corner of Government and Bastion Streets, with J. B. Ferguson as the first president, J. J. Daley as the first general secretary, and the president of the first Ladies' Auxiliary was Mrs. B. W. Pearse. In 1886 the association moved to better quarters on Spencer's Arcade, Broad Street, when Noah Shakespeare became president. In 1890 the headquarters were again moved to more commodious premises at the corner of Trounce Avenue and Broad Street, where it was carried on for twenty years.

FINANCIAL DIFFICULTIES

In 1909 a whirlwind campaign was instituted, and in fourteen days $100,360 was subscribed towards a new building, and the Ladies' Auxiliary raised $5,000 towards a furnishing fund. Approximately $30,000 of the sum promised proved to be uncollectable and in February, 1924, the indebtedness, including the mortagage, accrued interest, bank overdraft and overdue salaries, etc., amounted to approximately $87,000. The generosity of the mortgagees, the Great West Life Assurance Co., in accepting $32,000 in settlement of the mortgage, and the recent munificent gift by Messrs. William and Ernest Todd in memory of their mother had helped bring about the present happy condition by which the "Y" was unencumbered by debt, said Mr. Nicholas in conclusion.

NOTE IS BURNED

His Honor the Lieutenant-Governor then burned the final note, expressing his admiration of the work of the Ladies' Auxiliary whose efforts were largely instrumental in lightening the financial burden of the institution. He pointed out, with a twinkle, that, in listening to the history of the association as recalled by the previous speaker, he had noted that it took the men fifty years to realize that it was necessary to get the women in to make a success of the undertaking. He paid a warm tribute to the auxiliary for the magnificent work it was carrying on for the youth of the country and wished it every success.

MAYOR'S TRIBUTE

Mayor Anscomb felt constrained to put in a word of praise for the men of the directorate, in face of the many encomiums which had been tendered to the women. The first reading-room in the city, long before the Carnegie Library was established, had been at the "Y". Other activities, directly or indirectly, were the boys' parliament, the now-popular father-and-sons banquets; the splendid recreational facilities such as the swimming tank and

(Concluded on Page 7)

FIRST PICTURE OF NEWEST HEIR TO BRITISH CROWN

Here's the first picture of the young lady who stands fourth in line of direct succession to the British throne—Princess Margaret Rose, second daughter of the Duke and Duchess of York, with her mother. Ahead of her rank only the Prince of Wales, the Duke of York (Wales's brother) and her older sister, Princess Elizabeth. Princess Margaret was baptized recently by the Archbishop of Canterbury in Buckingham Palace.

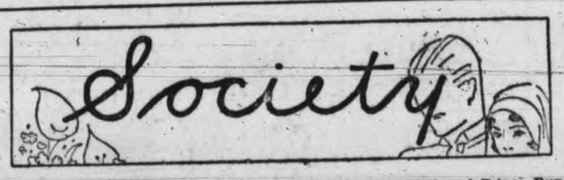

Miss Isobel Mackay of Penticton is visiting in Victoria, and is the guest of Miss Mary Philips, Faithful Street.

* * *

Mrs. M. Aitken has removed to the corner of Richardson Street and Linden Avenue.

* * *

The many friends of Miss Inez Green of Heath Drive will regret to learn she is seriously ill at St. Joseph's Hospital, having just undergone an operation.

* * *

Mrs. J. H. McLoughlin entertained yesterday afternoon at her home on Despard Avenue with three tables of bridge.

* * *

Mrs. Robin Dunsmuir, who has been the guest of Sir Frank and Lady Barnard, will leave to-morrow for Vancouver on a visit to Mrs. W. F. Brougham.

* * *

Mr. P. W. Hoskins of Vancouver, who came over to Victoria to attend the Bevan-Pritchard-Sturgess wedding that took place last evening, has returned to his home on the Mainland.

* * *

Mrs. James Gray and Miss J. Turner entertained a few friends at the tea hour yesterday afternoon at the home of their parents, Mr. and Mrs. John A. Turner, Southdown Road, The Uplands.

* * *

Major and Mrs. R. S. Engledue, St. Patrick Street, left yesterday evening on the Aorangi to spend the winter in New Zealand. They expect to return in April, and during their absence their house will be occupied by Mr. and Mrs. Alexis Martin.

* * *

Miss Patty Carney entertained today at a farewell luncheon complimentary to Miss Pat Burden, when the guests included Miss Burden, Miss Mary Philips, Miss Isobel Mackay of Penticton, Miss Marion McMicking, and Miss Eileen Regan.

* * *

Mrs. James Buchanan of Trail, B.C., accompanied by her sister, Miss Riddle, and Miss Margot Blaylock, are spending some time in the city stopping at the Windermere Hotel. Later they will be the guests of their cousin, Mrs. E. B. Macleod, Craigdarroch Road.

* * *

Miss Pat Hudson of Oak Bay Avenue, has returned from Vancouver after a course of study at the B.C. School of Pharmacy. Word was received yesterday that she has been successful in passing her final examinations entitling her to the degree of Licentiate of Pharmacy.

* * *

The Dean of Columbia has left for California to give a series of lectures at Stanford University. He will return in about two weeks' time. Mrs. Quainton, who is visiting in Seattle as the guest of her son and daughter-in-law, Mr. and Mrs. Eden Quainton, will return to Victoria on Monday afternoon.

* * *

Mr. and Mrs. G. C. Murray of San Francisco, who have been visiting in Victoria as the guests of Mrs. Murray's mother, Mrs. E. Sturgess, Fifth Street, and who came to Victoria to attend the Bevan-Pritchard-Sturgess wedding which took place last evening, will leave to-morrow for their home in California.

* * *

Mr. Dan Evans, a past president of the Rotary Club in Victoria, with Mrs. Evans, will leave on Saturday for Vancouver, where they will make their home. As a complimentary farewell to Mrs. Evans, who has been active in work appertaining to the Rotary Club, Mrs. J. H. Fletcher entertained this afternoon at a largely attended tea at her home "Arran," York Place, and was assisted in receiving the guests by the wives of the directors of the Rotary Club.

* * *

Among the passengers who sailed on the R.M.S. Aorangi yesterday evening were Mrs. H. Boswick, Miss Mary Jackson, Mrs. R. Newton and Miss B. Newton of 3244 Alder Street, who will go as far as Auckland. They will later travel to Sydney, where they will join the R.M.S. Orontes Sailing for a trip to England by way of Panama, the Red Sea and the Mediterranean. After a prolonged visit in London the party will return to Victoria in a year or two.

Mr. Morte H. Craig, of Prince Rupert, who has been visiting his son-in-law and daughter, Mr. and Mrs. Duncan McTavish, left yesterday evening for Vancouver, where he will embark on the Ms. Cellini, Italian Line, for Naples, on an extended trip to the Holy Land. He expects to be away for two years. Mr. and Mrs. McTavish accompanied him to Vancouver.

* * *

The opening of the Victoria Riding Academy winter jumping classes was held yesterday afternoon. Those participating in the class were Mrs. Alan McAnnally, Miss Margot Homer Dixen, Miss Rowena Horsey, Miss Elaine Galliher, Miss Mary Hunter, Miss Helen Lindsay and Messrs. Douglas Hunter, Larry Alexander, R. Sutcliffe, K. Brown and Bill Maynard.

* * *

Mrs. Edward H. Carey entertained with three tables of bridge at her home in the Alkazar Mansions, recently, in honor of Miss Audrey Leese, who left on Sunday's boat for a vacation in California. The guests were: Misses Audrey Leese, Helen Briggs, Isobell Girdwood, Dorothy Hartley, Marjorie Pettingell, Margaret Mackie, Louise and Olivine Ormond, Marjorie Hughes, Grace Copas and Mrs. Wm. Nachtrieb.

* * *

Fifteen tables were in play at the usual five-hundred game held on Monday evening in Lake Hill Community Hall under the auspices of the Women's Institute. Prizes were won as follows: First table, Miss Douglas, Mrs. Wright, Mr. Buckley, Mr. Tomlin; second table, Mrs. Erb, Mrs. Enthwistle, Mr. Philips, Mr. Fooks; ten-bid, Miss Simmonds, Mr. Myles. Another game will be held next Monday evening under the management of the Community Centre card committe.

* * *

Miss Doris Benwell was hostess yesterday evening at a delightful bridge party for the members of the "Sevens of Twenty-eight" Club. Miss Mary Ross was the winner of the first prize, the consolation prize being won by Miss Mona McDonald. Those present were: Misses Margaret Hemmingsen, Dorothy Ashman, Katherine Barlow, Nina Ferguson, Mary Ross, Jessie McGillivray, Margaret Wilkie, Audrey Bland, Mona McDonald, Louise Ormond, Grace Renouf and Doris Benwell. The next meeting will be held on Tuesday evening at the home of Miss "Tommy" Goy.

* * *

The employees of the Vancouver Island Coach Lines and their friends held a dance last evening in the K. of C. Hall, Government Street, which was attended by over two hundred. The decorations were novel. A large bus, with head-lights burning, formed the illumination in the hall and smaller busses were arranged around the hall, giving the impression that the guests were in the depot. The dances were named after the destination of of the busses. The balloon dance was won by Mrs. T. Kershaw and Mr. Peter Campbell, and E. A. Williams and Art Manson were master of ceremonies. The buffet supper arrangements were in the hands of Mrs. Arthur Manson and an able committee. It is the intention of employees of the Vancouver Island Coach Lines to hold another dance on December 3, when the affair will be of the nature of a Christmas festivity.

* * *

Miss Phyllis Fowler and Miss Mary Langley, two popular brides-elect, were the guests of honor at a tea given by Miss Beryl Nelson at her home on Sylvan Lane yesterday afternoon. The tea table was arranged with Ophelia roses, and Miss Yoder Pemberton and Miss Roma Hartley poured tea and coffee. The invited guests were Mrs. Gordon Hansen, Mrs. Cecil Laundy, Mrs. W. Speed, Mrs. Arthur Nash, and Misses Hale, Betty Streatfeild, Kathleen Clay, Helen and Norah Wilson, Catherine and Margie Fraser, Carita Leeder, Vivian Lamb, Esther Alexander, Mary Madden, Rosalind Pease, Doreen Grant, Patsy Heming, Inez Ker, Mary Campbell, Lucy and [illegible] Ryder, Betty Ryder, Wilster, Maddie Thies, Phyllis Barton, Dorothy Crump, Doris Harper, Barbara Hinton, Anna McBride, Betty Rapty, Mary Marsh and Philippa Lotze.

LOVE IN MEXICO IS CHAPERONED AND EXPENSIVE

Ingenuity, Determination and Much Cash Essential to Suitor of Senorita

Bridegroom Expected to Pay For Bride's Trousseau and Other Expenses

He who would woo and wed a Mexican senorita of the middle or upper classes in Mexico must possess much ingenuity and determination—and a great deal of cash. Although this country has dropped many delightful old customs, on the plea that they are passe, it adheres to the obsolete one which demands the suitor be looked on with scorn by the rest of the girl's family. The swain must "play bear"—do his courting standing in the street under the balcony to which his lady love has nervously crept, or before the barred window to which the senorita has surreptitiously stolen. It can readily be imagined that to court under these difficulties, and in face of the physical and other objections by papa, mama and brothers and sisters, calls for the utmost ingenuity and perseverance.

NOT LEFT ALONE

If the man is fortunate enough to talk his lday's parents into accepting him as her official "novio" (boy friend), and attains the privilege of the parlor, he must still court at least one member of the family. The couple are not left alone for an instant. When the love lorn lad desires to take his girl to the movies, the theatre, afternoon tea, or even for a stroll, she must obtain the consent of the parents and the pair must be accompanied by one or more of the young lady's sisters. This chaperonage is very expensive—for the swain—as the wooer must pay all the bills.

NUPTIALS EXPENSIVE

The successful "novio" must be prepared to foot the following bills for the nuptials, as the "dear" old custom of this country insist the bridegroom meet all these expenses:

Bride's trousseau, including lingerie, garters, stockings, bouquet, veil, costume, etc. 300 peses ($150); black suit, tuxede shirt, etc., for "presentaciones" (declarations), 150 peses (75); civil "presentaciones," 15 peses ($7.50); religious "presentaciones," 12.50 peses ($6.25); bridegroom's wedding costume, 250 peses ($125); religious ceremony, 100 peses ($50); civil ceremony, 60 peses ($30); church decorations, 50 peses ($25); church music, 50 peses ($25); carriages, 30 peses ($15); tips, 30 peses ($15); wedding cards, 20 peses ($10); chairs for guests, 30 peses ($15); wedding breakfast, 200-300 peses ($100-$150); grand total, 1,395.50 peses ($698.75).

Then there are the "incidentals." It invariably happens that one must obtain a "dispensation" from the civil authorities in order to have the ceremonies performed without too much delay. This costs 30 peses ($15) and from five to ten peses ($2.50 to $5) in gratuities to clerks to induce them to hasen the preparation of the necessary papers, and photographs of the happy couple at the specially increased wedding rate of 40 peses ($20) the dozen.

BRIDEGROOM'S SUIT EXPENSIVE

The above amounts are for a quiet, middle class wedding. Upper class nuptial costs run into sums almost as great as the production expenses of first class motion pictures. The bridegroom's costume is must expensive, for it is seldom if ever worn after the ceremony. Some good girls contrive to have their wedding gowns dyed and made into a frock. But not all. Generally this outlay in charged up to dead loss. The bridegroom who has enough left over for the honeymoon, after all these expenditures, counts himself most fortunate.

Of course, some fellow with much business acumen do managed to get married somewhat less expensively than these average costs. But if they do, all who know them, and their brides, will talk about them, uncharitably, the rest of their lives. Contrary to the pleasant custom in other lands, bridegrooms in Mexico get only dad-in-law's blessing.

A Canadian, with the gift of ironical humor, remarked blandly to his Mexican bride-to-be, after he had drained his financial resources with this, that and the other thing of the wedding arrangements:

"Now, we must buy mama and papa and all the guests wedding presents."

He professed the utmost astonishment when the lady coyly advised him that the custom was that wedding presents be given to the happy couple. The Canadian murmured: "You don't tell me. 'How is that possible?' Are you realy quite sure that we don't have to buy presents, too?"

This custom is the stranger when it is remembered that in Mexico women outnumber men by at least two to one.

CEREMONIES AT COST

The modern trend, which has very much Americanized this land, has induced the Mexico City municipal government to provide the civil ceremonies at cost. However, this benefits only the working classes. It appears to be beneath the dignity of the middle and upper classes to avail themselves of this opportunity to economize a little in wedding expenses—especially when the bridegroom is called upon to pay them all.

Dr. O. M. Jones Chapter.—The Dr. O. M Jones Chapter, I.O.D.E., met at the home of Mrs. Frank Jordon, Quadra Street, on Tuesday evening, the regent, Mrs. W. Ellis presiding, and twelve members present. Routine business was attended to, and the members decided to send a monthly bundle of magazines to the Peace River country. The distribution of milk has been commenced in the city schools and other child welfare work is being done by the chapter. A contribution was given to assist hospital work in India, through the order there, and plans were made to dispose of a Christmas cake donated by one [illegible] was elected a member. The next meeting will be held on December 9 at the home of Mrs. J. W. Duncan, 78 Wellington Avenue.

RED TAG SALE

SALTS AND PEPPERS
Silver-plated Salt and Pepper Shakers in several new shapes—
Regular $2.00. Sale 90c
Regular $3.00. Sale $1.49
Regular $3.50. Sale $1.95

ROSE BOWLS
Silver-plated Rose Bowls in the new styles—
Regular $3.50 .....$1.95
Regular $6.50 .....$3.95

NECKLETS
Lovely British Cut Bead Necklets, in white, blue, topaz and amethyst combinations. Regular $2.75. Sale at $1.49

SIGNET RINGS
Ladies' Solid Gold Signet Rings. Reg. $3.25. Sale.....$2.20
Ladies' Solid Gold Signet Rings. Engraved sides and white tops. Reg. $5.50. Sale $3.95
Men's Gold Signet Rings. Reg. $3.75. Sale $3.85
Men's Gold Signet Rings. Reg. $5.00. Sale $3.95
Men's Gold Signet Rings, engraved sides and white tops. Reg. $8.00. Sale $5.95

MITCHELL & DUNCAN Ltd.

Gov't and View Sts. Jewelers Phone G 4514

EYESIGHT AND TEMPERAMENT

You should know that the condition of your eyesight affects your temperament.

Many intellectual workers develop unhappy temperaments; this, in a large measure, is due to eyestrain. Eyestrain depletes nerve energy, causing depressing physical and mental effects.

In such cases suitable glasses give a new outlook to life.

Associate: A. A. BLYTH Opt.D.

A. P. Blyth

OPTOMETRIST

1117 Government Street

MacFarlane Drug Co.

COR. DOUGLAS AND JOHNSON STREETS

PHONE G1511 — WINNERS OF OUR CONTEST ON "VICTORIA FOLK SERIES" — PHONE G1511

First Prize—Violet Gin, Victoria.
Second Prize—Mary Wilson, Victoria.
Third—Eileen Hincks, Langford.
Fourth—Phil Raymond, Victoria.

Will Winners Call for Prizes Early!

CHECK OVER THIS LIST OF

Friday and Saturday Specials

.75 Kruschen Salts .. .54
.35 Venos Cough Remedy ..... .22
.35 Mentholated Cough Balsam .... .22
.50 Vicks Vapo-Rub.. .38
.60 Bismuthated Magnesia ..... .39
.25 Miles's Liver Pills .17
.50 Graham's Syrup Figs ..... .37
1.50 Fellows' Hypophosphites 1.09
.50 Regent Eczema Ointment ..... .34
.25 Thymol Troches. .18
1.00 Horlick's Malted Milk ..... .79
.10 Black Band Nipples ..... .05
5.00 Marlatt's Specific 3.23
.50 Prep for Shaving .33
.25 Woodbury Tooth Powder ..... .18
.50 Pepsodent Tooth Paste ..... .32
.50 Dentucreme ..... .38
.50 Regent Cocoanut Oil Shampoo .... .29
1.00 Coty's Face Powder and Tube Coty Creme ..... .59
.50 Stafixd for Hair. .34
1.25 Shaving Brush .. .79
Pinaud's Face Powder and Cream, both for 1.00

SOAPS
.20 Pear's Soap ..... .14
.75 Box Cuticura Soap ..... .58
.10 Lifebuoy Soap 3 for ..... .22

Is Your Skin Famished?

Your mirror will tell you! No need to look for crepey skin ...tiny lines and wrinkles... excessive dryness ... you simply can't hide these telltale signs of age! But you CAN correct them with

DORALDINA SKIN FOOD

— for nourishing the very dry skin, the skin already deeply lined. $2.50 jar.
DORALDINA TISSUE CREAM for the young or unlined skin, the sensitive thin skin, or the oily skin requiring nourishment. $2.50 jar.

Albums, new styles, each 35¢ to $3.50
Mounts, doz. .....25¢

.60 Day Dream Perfume ..... .34
.50 Hinds's H. and A. Cream ..... .38
.75 Hair Tone ..... .44
Ambrosia, bottle $1.00 and at $1.75
.60 St. Denis Bath Salts ..... .47

Morny Perfumes, Morny Toiletries Direct from Paris.

Chanel Perfumes From Paris.

Personal and Societies

YOUNG MOTHERS should *know*

THOUSANDS of vital questions concerning your baby's care are bound to arise. Baby's Welfare tells you the answers. It was written for the use of every young mother by a thoroughly experienced physician. It is not technical, nor does it take the place of your own doctor's advice. It is just a simple practical treatise in every day language. You cannot afford to be without it. Write for your copy to-day and save yourself endless worry.

Baby's food is of first consideration. Nurse him if possible. If you cannot, use Eagle Brand, endorsed by thousands of mothers, recommended by thousands of doctors. It is absolutely pure and safe and exceedingly digestible.

THE BORDEN CO. LIMITED, Dept.
A. Homer Arcade Bldg., Vancouver
Send me, free, "Baby's Welfare", also "The Best Baby" record book.

NAME _____

ADDRESS _____ 119

WEDDING HELD AT CEDAR HILL

Miss Peggy Sturgess Becomes Bride of Owen L. Bevan-Pritchard

Autumn foliage and chrysanthemums made an attractive and seasonable background for the ceremony which at St. Luke's Church, Cedar Hill, yesterday evening at 8.30 o'clock united in marriage Mary Marguerite (Peggy), younger daughter of the late Mr. L. Sturgess and of Mrs. Sturgess, 3162 Fifth Street, to Mr. Owen Llewelyn Bevan-Pritchard, of Vancouver, eldest son of Mr. and Mrs. G. H. Bevan-Pritchard, 27 Government Street. The service was performed by Rev. S. Ryall. During the signing of the register, Miss McGowan sang "I Love You Truly," and the wedding music was played by the organist as the bridal party entered and left the church

Given in marriage by her brother, Mr. Tom Sturgess, the bride looked charming in a sleeveless gown of eggshell satin made on long princess lines. She wore a tulle veil held to her head with a circlet of orange blossoms. This formed a long train, and she carried a shower bouquet of Ophelia roses and pink carnations

The bride's sister, Mrs. G. C. Murray, of San Francisco, was matron of honor in a sleeveless princess gown of pale blue georgette and a small hat of pale pink felt trimmed with blue velvet. The bridesmaid was Miss Betty Stewart in shell pink georgette similarly fashioned, and a small hat of blue felt with pink velvet trimming. They both carried bouquets of pink carnations and roses.

Mr. Tom Bevan-Pritchard supported his brother, and the usher was Mr. Philip Hoskins of Vancouver.

A reception was held later at the home of the bride's mother, where chrysanthemums and foliage were arranged. The bride and groom, assisted by Mrs. Sturgess and Mrs. G. H. Bevan-Pritchard, welcomed the guests. The supper table was centred with the three-tier cake, and vases of roses.

After a wedding trip to Portland, Ore., the bride and groom will make their home in Vancouver. The bride traveled in a smart brown frock of travel tweed, with which she wore a felt hat to match and an overcoat of silvertone cloth with mink collar and cuffs.

FIRST PICTURE OF WEDDING OF KING BORIS AND FORMER PRINCESS GIOVANNA OF ITALY

The royal wedding ceremony at Assissi, Italy, which allied—both politically and romantically—Italy and her Balkan neighbor, Bulgaria, is shown in these photos. Above King Boris of Bulgaria, resplendent in the uniform of a Bulgarian cavalry officer, is seen with his bride, the former Princess Giovanna of Italy, as they hastened through a pelting rainstorm to their carriage after the marriage in the Papal Basilica. The youthful queen is wearing a white silk bridal dress with a veil that is a priceless heirloom.

Why Not

Many women still regard the washing, or as they express it, "doing up" of their own dainty things as a wearisome necessity . . . . part of the business of living. What a mistake—with a laundry service like ours in the same town! Include your silk stockings and those embroidered things in your bundle next week. You can trust us with ALL of it!

New Method Laundries Ltd.

GARDEN 8166

YOUR BABY and MINE

by MYRTLE MEYER ELDRED

Mrs. Eldred will be glad to answer all questions pertaining to babies and children. A stamped and self-addressed envelope forwarded to this office will bring a personal reply.

Just after Christmas last year a reader wrote, "Everyone has such different ideas of what to tell their children about Santa Claus. I wish you would express your opinion." At the time I pointed out that the subject was "dead," since Christmas was over, but I would answer her questions next year.

That seemed only yesterday, yet here another Christmas is just around the corner, and there are more children asking about Santa Claus and more parents demanding, "Shall I tell them about Santa Claus as if he were a real man when I know absolutely that he isn't? Won't the children lose faith in my truthfulness if I do?"

Do parents suffer such guilty pangs when they read children the Mother Goose classics? Do they feel themselves overcome with remorse and shame when they talk about John Bull and Uncle Sam? There never were such persons as those two, and yet their reality warms the child's early years.

WHAT SANTA REALLY IS

All around us we have personifications of impersonal, immaterial things which we can understand better when they are translated into personalities. Take, for instance, the Goddess of Liberty, Justice with her scales. They become realities because we invest them with the aspects and garments of human beings, and they express something which otherwise would be difficult to express.

Santa Claus is that type of personality. Once years ago there lived a monk called St. Nicholas, whose goodness to children won him an eternal reputation. Out of this early reality there has grown up in every country the legend of a mythical individual who spends all his time working for the happiness of children. He is not an actual person, for actual persons cannot accomplish miracles, but he is a spirit and his spirit accomplishes miracles. It is the spirit of goodwill and the desire to confer happiness which lead mothers to sit up half the night finishing the doll's new wardrobe. It leads father to stand for half the night sawing and hammering and painting to make the doll bed that Susie has longed for. While we cannot actually see the spirit of goodwill, it is a reality just the same, measured by its deeds.

TELL TRUTH FROM FIRST

It is deplorable to tell children that every corner Santa Claus is a real one, ready to bring them the toys that have been earned by good behavior. It is undesirable to lay stress upon the reality of Santa Claus. It is thoroughly admirable to tell children of the spirit of goodwill and happiness and of the desire to unselfishly bestow it, which is personified by the jolly, red-flanneled, white-whiskered Santa Claus. There can be nothing harmful in telling this as a story.

The tiny child should understand that his dressed-up father, or the bell-ringing saints on the corner are just "pretend" Santa Clauses. No one can see Santa Claus, but we can see his deeds. We can understand his spirit and try to emulate it by working hard and unselfishly to make someone else happy. Then it is easy for even the smallest child to understand why so many people seem to be Santa Claus. The joy and warmth of the delightful old legend and the happy old saint can be felt by everyone.

News of Clubwomen

To Hold Fancy Fair—The Ladies' Club of the New Thought Temple will hold a fancy fair on Friday evening. Amusements of all sorts, including miniature golf, carpet bowls, novelty stall, home cooking, etc., will be provided, and all will be made welcome.

Mothers' Union—A diocesan meeting of the Mothers' Union will be held at St. Mary's Hall, Oak Bay, on November 20 at 3 o'clock, when an address will be given by Mrs. Schofield. Mrs. Sidney Oliver and Mrs. H. Hamlet will each report on the world-wide conference held in London, England, during the summer. Anyone interested in the work will be welcomed.

W.B.A. Pioneer Club—A very enjoyable meeting of the W.B.A. Pioneer Club was held at the home of Mrs. J. A. Dresser, Montrose Avenue, with a good attendance. Mrs. J. G. Winter was welcomed back after a year spent in California. Plans were discussed for carrying on the work for which the club is organized, that of providing cheer and comfort for W.B.A. members wherever possible. Election of officers resulted on the re-election by acclamation of Mrs. F. W. Laing, president; Mrs. J. A. Dresser, vice-president, and Mrs. Robt. Ritchie, secretary-treasurer. At the close of the meeting a social hour was much enjoyed, prizes being won by Mrs. Laing and Mrs. Watson. Delicious refreshments were served by the hostess. The next meeting will be held at the home of Mrs. D. M. Burnett, Richardson Street.

Native Daughters' Tea—At the regular business meeting of the Native Daughters of B.C. Post No. 3 on Tuesday evening final arrangements were made for the silver tea which the post is holding on Douglas Day, November 19, at the Y.W.C.A. A very interesting programme of music and dancing has been arranged. A feature of the afternoon will be the drawing of a beautiful patch work quilt which has recently been made by members of the post. As the entire proceeds will be devoted to local charity work, it is hoped the tea will be well attended.

L.O.B.A. Sale of Work.—Under the auspices of Queen of the Island Lodge L.O.B.A., a sale of work will be held to-morrow afternoon at 2 o'clock at the Orange Hall, Courtney Street, with a court whist drive commencing at 2.45 o'clock. Mrs. Keating is the general convener; Mrs. Stephens has charge of the plain sewing; Mrs. Graham, fancy work; Mrs. Dinsley, home-cooking; house-house, Mrs. Ashworth; afternoon tea, Mrs. Sadler.

New Method Permanent Wave
$5.00
Shampoo and Fingerwave FREE
DIAL Empire 0522
$5 Permanent Wave Shop
Cor. Fort and Douglas
Upstairs in New Kresge Building

Want American Slang Removed From "Talkies"

Hollywood, Calif., Nov. 13.—Hollywood moviemakers are being asked to have a heart for puzzled Britishers who cannot understand United States slang used in their talkies.

Sidney L. Bernstein, young London theatre magnate, is presenting this plea to producers.

As 75 per cent of the talkies shown in London theatres are United States made, he says British movie-goers frequently find themselves unable to enjoy the films because of an abundance of purely American slang which means little or nothing and sometimes confuses the Englishman. They are protesting to theatre owners.

"Words like 'dive,'" Bernstein illustrates, "are used in the sense of 'a low place,' but to the English audience 'dive' has not that meaning at all. We would like, in cases like that, to have some other word or expression substituted to make the meaning clear to our audiences while not detracting from the Americana' enjoyment.

"For an Englishman, seeing such a talking picture is like reading a sophisticated novel replete with passages in French—when you don't understand French."

Of course, he admits, British producers may be sinning similarly against United States audiences, but if so, in a lesser degree because the English have little slang. The producers approached have promised to do something about it.

Mrs. H. Anscomb To Open Bazaar At St. Andrew's

Mrs. Herbert Anscomb, wife of the Mayor, has consented to open the annual bazaar and sale of work to be held at St. Andrew's Presbyterian lecture hall on Saturday at 2.30 o'clock under the auspices of the Women's Guild. Mrs. John Cochrane is the convener, and under her able direction an attractive collection of fancy-work, aprons, candies, handkerchiefs, superfluities, home-cooking, and other wares has been provided for the various stalls.

There will also be a bran pie for the children and afternoon tea will be served. It is hoped that all members of the congregation as well as friends will support this undertaking of the auxiliary, of which Mrs. M. R. Pearce is the president.

Y.M.C.A. NOTE BURNED AT BIG TEA YESTERDAY

(Continued From Page 6)

gymnasium; the services of the association throughout the war to the military and navy without grant of any kind from the authorities; and the fine service which the institution gives in building up good will and good fellowship, mental training, and physical culture among the young men of the community.

OPERATE AT LOSS

"No matter how well the various services offered to men by the Y.M.C.A. are patronized, no matter how economically the administration is carried on, the 'Y' faces a known loss of 25 per cent on each year of operation," Mr. Anscomb noted.

The Mayor also added his tribute to the Women's Auxiliary specially commending Mrs. J. O. Cameron, Mrs. J. H. Fletcher and Miss Agnew for their indefatigable efforts on behalf of the "Y."

R. W. Mayhew, in the unavoidable absence of the president, Edwin Tomlin, tendered the thanks of the directorate to the speakers and artists of the afternoon and to the Ladies' Auxiliary for their loyal and spontaneous support of the institution at all times.

The musical programme included two charmingly sung solos by Mrs. R. A. Gurney, "Wake Up!" and "Japanese Love Song"; and two very pleasing instrumental trios by Mrs. C. C. Warn, pianist, and her two daughters, playing the violin and 'cello.

THE GUEST TABLES

The guest table occupied the centre of the gymnasium, other large tables including the Rotary Club table at which Mrs. W. F. Pinfold, Mrs. T. J. Goodlake, Mrs. Walter Luney, Mrs. Percy Watson, and Mrs. James Adam; Kiwanis table, with Mrs. G. H. Stevens, Mrs. Fred McGregor, Mrs. Ellis Brown, Mrs. Arthur Denny and Mrs. W. G. Crawford pouring tea; Canadian Club table, Mrs. P. B. Scurrah, Mrs. W. G. Wilson, Mrs. Carmichael, Mrs. Edwin Brown, Mrs. P. McNaughton, Mrs. C. C. Spofford; Gyro table, Mrs. F. Burton, wife of the president, assisted by Mrs. W. Hudson, Mrs. Sibbald, Mrs. R. Manzer, Mrs. Prentice and Mrs. Oakley; P.E.O. table, Mrs. Street, Mrs. Westwood and Mrs. Lang.

Individual tables included one at which presided Mrs. Beck, Mrs. Riddle, Mrs. Copeland and Mrs. Carver, who always have a table at the guest tea. Mrs. E. Tomlin was assisted by the following clergymen's wives: Mrs. Hugh Nixon, Mrs. Howard, Mrs. G. A. Reynolds, Mrs. John Robson, and a table was in charge of Mrs. R. W. Mayhew and Mrs. J. Watson.

Chapter, Sun[illegible]—The regular meeting of the Chapter, I.O.D.E., will meet for sewing at the residence of Mrs. G. Mellor, 1122 Oxford Street, to-morrow afternoon at 2.30 o'clock.

Perfect Sight— Without Glasses

Practically every known eye trouble—even partial blindness—has been benefited and entirely cured by a new technique.

Far sight, near sight, astigmatism cross-eyes, squint, cataract—all have been successfully treated without medicine, operation or optical aids of any kind. If you suffer from any form of eye trouble call at once and learn how you can have better eyesight, better health, a richer life—unhampered by glasses.

It may mean so much to you.

Youth-Health Method

702 CENTRAL BUILDING
Victoria, B.C. Phone Garden 4042

ADVERTISE IN THE TIMES

Miller's WORM Powders

Contain No Narcotics

WHEN your child is restless, peevish, sleepless, or when convulsions threaten, it indicates the ravages of worms and that the little one's strength is being sapped and undermined. Miller's Worm Powders get promptly at the root of the trouble and restore the digestive organs to a healthy condition. At your dealers or mailed direct on receipt of price.

Northrop & Lyman Co., Ltd.
Dept. E. W., Toronto M8

RAY ROTARY OIL BURNERS
Operates on Heavy Fuel Oil, Diesel Fuel Oil or Kerosene
W. R. MENZIES & CO.
835 Fisgard Street Phone E-7719

California Woman Shoots Herself On Surrey Estate

Epsom, Eng., Nov. 13.—The body of a woman found on the London County Council estate here to-day, two revolvers by its side, was identified as that of Mrs. Gladys Nicol, aged thirty-six, of Manhattan Beach, California.

Mrs. Nicol, the authorities learned, had been living with relatives in England for about six months, having come here for her health. Her husband and one child were believed to be at Manhattan Beach.

She had been under constant medical attention since coming here, but was believed to have intended returning to the United States soon.

On Wednesday her relatives said, she received a letter from her husband, and yesterday she spent much time in her room writing, leaving her sister's home at 7 o'clock in the evening presumably to mail letters home. When she did not return police were asked to search for her.

Chapter Sending Toys to Peace For Christmas

H.M.S. Resolution Chapter, I.O.D.E., held their regular meeting on Tuesday evening at the home of Mrs. Gordon Cameron. The meeting agreed to adopt a school at Fort St. John, also at Christmas time to send a parcel of toys to Pouce Coupe, and to forward to Miss Roberts, the Peace River district nurse, a Christmas cheque for $60 to assist her in her work. It is announced that the Chapter will hold an exhibition of Empire posters next week. The next meeting will be held on Monday, December 1, at the home of Mrs. Forman, 1055 Rockland Street, and it is requested that every member attend, bringing a fifteen cent toy for the parcel to be sent to Peace River for Christmas.

Hudson's Bay Employees To Hold Dances

The social committe of the Hudson's Bay Employees' Association announce that the first of a series of dances will be held on Monday evening next at the Shrine Auditorium. One of the most popular dance orchestras in the city has been engaged and at each dance novelty prizes will be offered.

Royal Oak Concert.—The R.O.W.S. will stage a concert to-morrow at 8 o'clock in aid of Solarium. There will be a good string orchestra, a one-act play, conjurer and other items.

AUNT HET

BY ROBERT QUILLEN

"I had no business rilin' Pa, but after hearin' forty women say my party decorations was 'perfectly precious,' I had to play 'em up big an' natural."

(Copyright 1930, Publishers Syndicate)

Emmanuel Has Annual Supper And Thanksgiving

Under the auspices of the Ladies' Aid Society, members and friends of the congregation of Emmanuel Baptist Church gathered together for thanksgiving dinner at 6 o'clock yesterday evening. There was a large attendance and after the good things provided by the ladies had been disposed of, a social and entertainment followed.

This year marks the fortieth anniversary of the organization of the church and during the evening a most interesting historical talk was given by William Marchant, who traced the early days of the organization and gave a brief review of the different pastors and their work. There were a number of those present who had also been at the organization meeting of the church in the year 1890.

Dr. C. Wellington Camp, acting pastor, made an excellent chairman, and during the evening musical numbers were rendered by the choir, Mrs. Oakman, H. Cross and M. Zala, and a song and reading by H. T. Zala. A unique number on the programme was a guessing competition, to which the answers were reminiscent of the fortieth anniversary, the successful contestant being Deacon Miles.

[illegible] of Blest Be the Tie That Binds, with Mrs. J. Townsend at the piano. Mrs. Townsend, as Miss L. Swan, was the organist of the church at its organization.

"WHAT WE NEED IS MORE PAYROLLS!"

HOW often do you hear someone make that remark when referring to business conditions in British Columbia? According to the report issued recently by the Department of Labor of the British Columbia Government, the wage earners of British Columbia earned $192,092,249.51 in 1929. It isn't "More Payrolls" we need in B.C. as much as "More Support" for the payrolls we already have.

Directly or indirectly you get a share of this payroll. Help to increase it. Ask "where from" when buying. Ask for B.C. Products.

B.C. PRODUCTS BUREAU
of the VANCOUVER BOARD OF TRADE
16

CENTRAL SCHOOL ALUMNI SOCIETY NAMES OFFICERS

Election of officers and decision to hold a dance or card party to raise funds for their organization featured the meeting of the Central School Boys' and Girls' Association at the City Hall yesterday evening.

Magistrate George Jay was re-elected president of the association. C. B. Sylvester was named secretary, while the executive was chosen as follows: Herbert Kent, Ernest Butterworth, B. C. Nicholas, Frank Waring and David Spencer. The last named was appointed to fill the vacancy occasioned by the resignation of Col. Winsby.

Regarding the dance and card party, Mrs. R. V. Campbell, 1716 Fort Street, placed her home at the disposal of the committee for the function.

Plans for next year's activities will be taken up by the executive in the spring of 1931.

Ernest Butterworth took the chair in the unavoidable absence of Magistrate Jay.

For Christmas Cards inspect the large stock at Diggon's and Hibben's two stores. •••

The famous diarist, Samuel Pepys, lived and wrote nearly three hundred years ago. His diary, in its inimitable style, is read and enjoyed by thousands

The Times takes pleasure in announcing that, commencing next Monday, Mistress Pepys, who is ever on the lookout for exquisite and rare things, will share with you her discoveries in her explorations of our Victoria shops.

[illegible] in her own and humorous language, tell you of her trips round about town, of the things she buys and what she pays for them—where we can get an excellent luncheon or dinner, daintily served, where to go of an evening, where we can obtain the new and unusual at moderate cost. All these things are of great importance to us, Mistress Pepys, from her own experience, will impart in her own column, and you will find yourself looking for her next instalment, even as you look for your favorite column or strip in the daily newspaper.

She will write for you three times weekly—Mondays, Wednesdays and Fridays.

You will enjoy it.

Regina Roughriders and Meralomas Open Rugby Finals To-night

THE SPORTS MIRROR

N.H.L. Teams Start Struggle for Stanley Cup

* * *

Calder Fails to Appoint New Referee-in-chief.

* * *

La Barba Proved That "Kid" Chocolate Not Unbeatable

* * *

Tommy Fielding Leaves on Big Trip of His Career

* * *

Sensational Rise of Home Run Flood Is Shown

NATIONAL Hockey League teams have started off on another mad scramble for the Stanley Cup, emblematic of world supremacy. From now no until next spring the ten clubs in the N.H.L. will battle tooth and nail to qualify for the league play-offs and a chance to gain the world's championship. Results of the opening games produced two unlooked-for performances. The most noteworthy was the brilliant exhibition put on by the Ottawa Senators in handing the powerful Montreal Maroons a 2-to-0 setback. When the Senators sold King Clancy, their peerless defence star, the majority of the experts figured Ottawa out of the play-offs, but on their exhibition Tuesday night the Capital City squad appears capable of holding its own with any of the other clubs. The Maroons have been doped as one of the strongest clubs in the league, the acquiring of five members of the Montreal A.A.A. team, last year's Allan Cup winners, making the maroon-sweatered club a classy looking aggregation on paper.

* * *

The other surprise of the evening was the great show of strength by the New York Americans against the Boston Bruins, runners-up for the Stanley Cup last year. The Gotham club, with Eddie Gerard at the helm, gave the wise ones a serious jolt and Boston were just able to eke out a victory. The victory of the New York Rangers over Philadelphia was more or less expected.

* * *

When Cooper Smeaton took over the management of the Philadelphia club the N.H.L. was left without a referee-in-chief and there are no indications that President Frank Calder is in a hurry to appoint a successor to Smeaton. As a matter of fact, it is gathered from Calder's statements that the position will remain unfilled for some time, at least. As it was felt a man in charge of referees was badly needed when Smeaton was appointed, it is a wonder a new chief of staff has not already been named.

* * *

Such an officer relieves President Calder of the duties of seeing that the rules are uniformly interpreted and of making the appointments in such a manner that the various referees are kept moving about the circuit, and not appearing too often in too short a space of time in one city.

When Fidel La Barba beat "Kid" Chocolate in New York recently it just proved that the Cuban flash is not in the unbeatable class, even at his own weight. When he lost to Kid Berg, English lightweight, many maintained that no featherweight had a chance to defeat him. At the same time Chocolate's great record must not be overlooked. He has lost but two bouts in his career, and only one at his own weight.

* * *

Without taking any credit from La Barba for a splendid victory, it may be suggested that Chocolate was not at his best. He had been absent from the ring since early in August, except for two bouts in which he scored such quick knockouts that there was not enough boxing to sharpen his judgment of distance. Perhaps if he had been sent against better men in those "tune-up" bouts, he might have made it a lot closer for the Los Angeles boy.

Tommy Fielding, Victoria's fast young lightweight, left yesterday for Australia for what will no doubt prove the greatest experience of his ring career. Tommy has been booked for a six months' tour "down under," during which time he will engage in a number of bouts against some of the finest lightweights in the southern dominion. It was a lucky "break" for Fielding that he was chosen as one of the fighters to tour under the auspices of Stadiums Limited, monster Australian sports promoters. It should be the making of Fielding and we wish him success in his campaign.

Although the baseball season is all over sport fans will be interested in the following table which shows how the home run flood has risen since 1920:

Year	American League	National League	Total
1920	370	261	631
1921	477	458	935
1922	524	476	1,000
1923	441	543	984
1924	395	498	893
1925	533	534	1,067
1926	424	439	863
1927	439	483	922
1928	483	610	1,093
1929	596	754	1,350
1930	673	892	1,565

Walter Lindrum Gains Ground In Billiard Tourney

London, Nov. 13.—Walter Lindrum, Australian champion of the cue, has already scored more actual points than any of the other three professionals engaged in the fourth match of the international billiards tournament.

The Australian has scored 3000 points in two hours, against [illegible] points in two hours for his opponent, Clarke McConachy, fellow countryman and weakest of the table quartette, has scored [illegible] points. Joe Davis, English champion, 7,000 pts. Joe Davis, English champion, closed the day with 12,700 points, and Tom Newman with 11,566.

Prairie Gridders Are Favored to Retain Their Championship

Although Weakened By Loss of "Jersey" Campbell and Gilhooley, Regular Snapbacks, Al Ritchie's Powerful Club Picked to Again Win Western Title; Confidence Reigns Supreme in Both Camps; Prairie Players Pleased With Night Game Idea; Capacity Crowd Will Witness Battle.

Vancouver, B.C., Nov. 13.—Regina Roughriders and Vancouver Meralomas to-night begin their fight for the western Canada football championship. The two teams, champions of the prairies and British Columbia, respectively, clash under the floodlights in the first contest of a scheduled three-game series for the right to travel east in quest of Dominion honors.

Confidence reigns supreme in both camps, with the Roughriders favored to retain their western Canada title by virtue of their greater experience. Meralomas, however, will present a team that will fight to the final whistle and which has yet to bow in defeat this year.

The Regina team arrived here yesterday, and after a light morning workout at Athletic Park, visited the scene of action again last night and put in a little time getting used to the lighting arrangements. Additional batteries of floodlights have been added to those already installed at the park, and the visitors expressed themselves as highly pleased with the night game idea.

The visitors will likely enter to-night's fray minus the services of both their regular snapbacks. "Jersey" Campbell suffered a badly wrenched knee in the prairie semi-final against St. John's of Winnipeg, while Gilhooley was injured in Monday's final at Calgary. Coach Al Ritchie intimated this morning that Williams would likely take over the centre duties for the opening game of the series at least. Otherwise the Reginans appear to be in perfect condition.

STEWART LAID UP

Meralomas wound up preparations for the game last night with an indoor workout, and Chalk Talk, Jimmy Stewart, regular quarter-back, suffered a badly twisted knee in Monday's game against University of British Columbia, and is still laid up. It is likely that Frank Hutchison, one of the Meraloma board of strategy, will take over Stewart's duties.

The weatherman has promised clear and crisp conditions for to-night, and if his prognostication proves right a capacity crowd will witness the fray. The second game of the series is slated for Saturday afternoon, and the third, if necessary, Monday night.

The teams will probably start as follows:

Regina—Flying wing, Currie; halves, Bloomfield, Grubb, Grassick; quarter, Mitchell; snap, Williams; insides, Barber and Thompson; middles, Urniss and Meyer; outsides, Busch and Brown.

Meralomas — Flying wing, Baron; halves, Burnaston, McLeod, Fraser; quarter, Hutchison; snap, Hammond; insides, Williams and Elliott; middles, Oakenfull and Lawrence; outsides, A. Lowe and R. Lowe.

Wally Sterling of Calgary will referee, with Del Finlay of Vancouver as umpire. Brix Feebles of Regina will be headlinesman.

J.B.A.A. WIN AND RETAIN FINE RECORD

Defeat Christ Church Badminton Players 13 to 3 to Continue Winning Streak

Bays Have Decided Advantage in All Events; Rowing Club Team Leading League

J.B.A.A. badminton players continued their winning streak yesterday evening by defeating the Christ Church Third Division squad at the Gorge by a score of thirteen matches to three. J.B.A.A. are leading the league.

Christ Church, having a second section team this year, have conserved their strength for that series, and as a result are not as strong in the third division as they were last year despite a larger club and larger list of players to choose from.

J.B.A.A. won three of the four women's doubles and three of the men's doubles. The mixed doubles saw eleven wins for J.B.A.A. as against one for Christ Church.

The scores follow with J.B.A.A players named first:

WOMEN'S DOUBLES

Miss Cheer and Mrs. Thomas beat Miss Thomas and Miss Fatt, 15-11.

Miss Cheer and Mrs. Thomas beat Mrs. J. Cox and Miss Redding, 15-8.

Mrs. Poyntz and Miss Weeks lost to Miss Thomas and Miss Fatt, 15-11.

Mrs. Poyntz and Miss Weeks beat Mrs. J. Cox and Miss Redding, 15-13.

MEN'S DOUBLES

Clark and Temple beat Willoughby and Barnes, 15-5.

Clark and Temple lost to Wallace and G. Simmons, 15-10.

Huxtable and Poyntz beat Wallace and G. Simmons, 15-8.

Huxtable and Poyntz beat Willoughby and Barnes, 15-6.

MIXED DOUBLES

Miss Weeks and Huxtable beat Miss Thomas and Wallace, 15-4.

Miss Weeks and Huxtable beat Mrs Cox and Willoughby, 15-7.

Mrs. Poyntz and Clarke beat Miss Thomas and Wallace, 15-3.

Mrs. Poyntz and Clarke beat Mrs. Cox and Willoughby, 15-5.

Miss Cheer and Temple lost to Miss Fatt and Barnes, 18-16.

Miss Cheer and Temple beat Miss Redding and Simmons, 15-5.

Mrs. Thomas and Poyntz beat Miss Fatt and Barnes, 15-5.

Mrs. Thomas and Poyntz beat Miss Redding and Simmons, 15-9.

Mrs. Cecil Eve Wins Cup Golf At Uplands Links

Mrs. Cecil Eve won the Lansdowne Cup competition completed at the Uplands Golf Club yesterday, when she defeated Mrs. James Ellis in a hard-fought final, 1 up.

MINOR ICE TEAMS WILL OPEN SEASON

Pittsburgh and London Meet To-night in First Game of International League

Seven Clubs in League This Year; Windsor and London Only Canadian Teams

Toronto, Ont., Nov. 13. — The Pittsburgh Yellow Jackets and London Tecumsehs open the International Hockey League season for 1930-31 to-night when they meet in Smoky City Arena, formerly used by the Pirates. Pittsburg entry in the National League, recently moved to Philadelphia to a more promising location.

There are but seven teams in the loop this year, owing to the withdrawal of Hamilton, Niagara and Toronto. The franchise of the Niagara club was moved to Pittsburgh with the pick of the Toronto and Niagara teams, and from this assortment of players, the Smoky City has rounded out a formidable looking aggregation.

While the Toronto franchise is idle this year, Syracuse bought the Hamilton rights and players, to round out an American flavored league, there being but two Canadian clubs left, Windsor and London. Last year Canada had a five to three representation. The other United States cities operating in the International are Detroit, Cleveland and Buffalo.

While only one contest is scheduled to-night, another will be played at Windsor Friday, while by Saturday night all seven teams will have seen action.

"Rip" Collins Is Bought By Cards From Minor Team

St. Louis, Mo., Nov. 13.—James "Rip" Collins, slugging young first baseman, has been purchased from Rochester, the St. Louis Cardinals' International League farm, it was announced yesterday by Secretary Clarence Lloyd of the Red Birds.

Miracles of Sport

By Robert Edgren

SENIOR RUGBY OPENING HERE IS POSTPONED

First Game of Higher Division Set For Nov. 22; Grounds Not Available

Union Prepares For McKechnie Cup Game December 6; College Heard From

Postponement of the opening of the senior rugby league here until November 22, preparations for McKechnie Cup fixtures and a repetition of the request to Victoria College to play only bona fide students, featured the deliberations of the Victoria Rugby Union at its weekly meeting yesterday evening.

Earlier in the day the union had been confident that it would be able to secure the Royal Athletic Park on Saturday for the opening of the league this week. However, when Art Morton, vice-president of the local body, made further inquiries, he found that two soccer teams had secured the grounds for that day and had advertised their game fairly extensively. His request that the rugby teams be allowed the use of the grounds was refused.

Plans will go ahead under similar arrangements to those which were made for this week, but will be deferred until the following Saturday.

Canadian Scottish and Oak Bay Wanderers seniors will clash in the opening fixture, with G. C. Grant handling the whistle.

PREPARE FOR "REPS" GAME

With the first McKechnie Cup fixture for Victoria only three weeks off, the union decided to start the local reps off on a training schedule shortly. On December 6 the Capitals will journey to Vancouver to meet a mainland squad in the locals' first fixture.

Bob Travis, Bob McInnes and Art Morton were named members of the selection committee to chose the Victoria all-stars for their first game.

The suggestion that Victoria College play only students was greeted with some discussion at the meeting. Bob McInnes pointed out the students had entered the league as a club, not as a school, and had, therefore, the right to play anyone they wished. This point was also raised by the students' delegates to the meeting.

The latter stated their reasons for not turning senior. Many parents were averse to such a change, as were the faculty and the majority of the members of the team, it was stated. They were too light to play in the higher company, the representatives declared.

INTERMEDIATES TO HOLD SPOTLIGHT

With the senior opening postponed one week, the intermediate ruggers will hold the spotlight this Saturday. In the feature game on the card, Victoria College will clash with the J.B.A.A. [illegible] considerable bearing on the championship of the first half of the league.

The intermediate oarsmen came closer to defeating the Craigdarroch boys than any team the Collegians have met for some time. To date the blue-and-gold squad has three victories [illegible] defeat. A victory for the shell-and-sweep men this week will put them in a tie with the students for first place.

In view of the talk regarding the possibility of sending one or two of the intermediate oarsmen into the senior division [illegible] be strange if they do not do so. The game will be held at Victoria High School grounds with Cyril Jones in charge.

In the other fixture of the day, the Oak Bay Wanderers and Canadian Scottish will clash at Oak Bay Park with H. S. Hurn handling the whistle.

Victoria and Duncan Badminton Players to Oppose British Stars

To oppose the touring British badminton players in the exhibition series at the Bay Street Armories on November 28, a team composed of Victoria and Duncan players was chosen yesterday evening. The team as announced to-day by Hugo Rayment, president of the Lower Island Badminton League, follows: Miss H. Nicholson, Miss Mona Miller and Miss Florence Oates, Garrison Club; Miss Anna Kier, Duncan; Drennan Hincks and Hugo Rayment, Garrison Club, and Eric Leney, T. Bassett, Duncan.

ANGLERS TO GIVE VIEWS

Sports Fishermen to Consider Resolutions For Federal Minister on Tour

To consider resolutions to be placed before the Federal Minister of Fisheries on his arrival here, anglers of Victoria are called to attend a meeting held under the auspices of the Victoria and District Fish and Game Association and the Chamber of Commerce at the Chamber of Commerce at 8 o'clock this evening.

The resolutions will be subject to changes if the suggestions brought up at the meeting are deemed of value, and will be presented to the minister during his tour here.

Extensive changes in the present regulations will be advocated at the gathering. It is understood that resolutions to open certain lakes and streams to fly fishermen only will be advanced; that a fishing license be imposed, the money from which will be used to better sport fishing; that a new daily limit and a possession limit be set. These are only a few of the discussions which will be brought up, according to Secretary Roger Monteith, of the Victoria and District Fish and Game Association.

Steve Rocco Wins Over Marty Gold In Ten-round Bout

Toronto, Nov. 13.—Returning to the ring after a lengthy absence, Steve Rocco, local welterweight, [illegible] pointed Marty Gold, veteran Philadelphia boxer in a ten-round bout here yesterday evening. The winner weighed 113 and Gold 113¼.

Toronto Police Athletes Obtain Points By Fraud

Toronto, Nov. 13.—George Shields, M.L.A., before the Board of Control yesterday charged that certain points secured by Toronto police athletes at various athletic meets were obtained in a fraudulent manner. Shields pointed out the case of Alfred Bishop, who, he said, had a position with the Toronto Transportation Commission, but on account of his athletic ability was asked to resign by the Police Athletic Commission and submit to an examination for the purpose of going on the police force.

Bishop claims he was taken on the force by the Chief, although he was seven-eighths of an inch short and was later discharged on the grounds that he was too short.

Bishop explained he had quite an athletic record and at an athletic meet he got a first, a third and two fourths.

The Board of Control yesterday decided to forward a letter to the Police Board, complaining of their action in the case.

P. RUNGE GOES TO MINOR CLUB

Former Member of Victoria Cubs Farmed to Boston Tigers By Bruins

Boston, Mass., Nov. 13.—Ronald "Peaches" Lyons and Paul Runge, western hockeysts, who broke into the Boston Bruins' line-up yesterday evening against the New York Americans, yesterday were turned over to the Boston Tigers of the Canadian-American Hockey League for the remainder of the season.

Both are forwards and made an excellent impression in their only National League game, but Manager Art Ross of the Bruins has too much veteran material to keep the youngsters on his payroll. Lyons played hockey last season in his home town of Port [illegible] Bruins purchase from the Victoria Club of the Pacific Coast League.

CITY TO WORKOUT

Victoria City senior football club will hold a workout to-night at the Memorial Hall, at 8 o'clock. All players are asked to attend.

Garrison Defeats Willows In Keen Badminton Match

Chalk Up Twelve to Six Victory at Bay Street Armories Yesterday Evening; Some Tight, Interesting Matches Seen; Hincks and Rayment Defeat Phillips Brothers, 14-17, 15-9, 15-11 After Strenuous Set-to; Misses Miller and Oates Win From Mrs. Knox and Miss Morley.

Garrison's first badminton team yesterday evening entertained the Willows players in a match played at the Bay Street Armories and the home club finished on the long end of a twelve to six count. It was the first meeting of the clubs this year and both proved fairly well balanced although both sides were playing a couple of substitutes. Willows on their own floor will be a hard team to beat.

In the women's doubles the Garrison won two out of the three matches played while their men won two of their three matches. In the mixed doubles the Garrison won nine out of twelve to cinch the match.

Some first-class exhibitions took place during the evening. The match between the Phillips Brothers and Ricks and Rayment of the Garrison was outstanding. The latter pair won after a strenuous three-set match. The visiting players got away to a good start by winning the opening set at 17-14 only to have the winners rally and capture the last two and deciding sets, 15-9, 15-11.

In the women's doubles, Miss Miller and Miss Oates, lead-off pair of the Garrison, easily outclassed the team of Mrs. Knox and Miss Morley to win 15-6, 15-9. Mrs. Ismay and Mrs. Stern turned in a nice win for the visitors when they defeated Mrs. Gibson and Mrs. Edwards in a three-set match, 15-9, 8-15, 15-12.

The scores follow with the Garrison players being named first:

WOMEN'S DOUBLES

Miss Miller and Miss Oates beat Miss Morley and Mrs. Knox, 15-8, 15-9.

Mrs. Edwards and Mrs. Gibson lost to Mrs. Ismay and Mrs. Stern, 15-9, 8-15, 15-12.

Miss Nicholson and Miss Mitts beat Miss Benson and Miss K. Harris, 15-3, 15-2.

MEN'S DOUBLES

Hincks and Rayment beat Paul and Peter Phillips, 14-17, 15-9, 15-11.

Chambers and Woods lost to Webb and George Phillips, 15-11, 15-3.

Flett and Gibson beat Wickett and Hope, 15-9, 15-4.

MIXED DOUBLES

Miss Miller and Hicks beat R. A. Phillips and Miss Morley, 15-4, 15-7.

Miss Oates and Rayment beat Mrs. Ismay and J. P. Phillips, 15-9, 15-10.

Miss Miller and Hincks beat Mrs. Ismay and J. P. Phillips, 15-5, 18-14.

Miss Oates and Rayment beat R. A. Phillips and Miss Morley, 15-6, 17-14.

Mrs. Edwards and Chambers beat Mrs. Knox and Webb, 15-8, 15-12.

Miss Pitts and Wood lost to Mrs. Stern and Wickett, 15-8, 9-15, 15-12.

Miss Nicholson and Flett beat Miss Harris and Hope, 15-3, 15-8.

Miss Pitts and Wood beat Miss Harris and Hope, 15-2, 15-2.

Miss Nicholson and Flett lost to Mrs. Stern and Wickett, 8-15, 15-10, 15-11.

Mrs. Gibson and Gibson beat Miss Benson and G. Phillips, 15-3, 15-10.

Mrs. Gibson and Gibson lost to Mrs. Knox and Webb, 15-11, 15-13.

Dempsey Declares Stribling Is Best Of Present Heavies

Amarillo, Texas, Nov. 13.—Dempsey, a former titleholder, said "Stribling is the best heavyweight fighter of the present crop." Jack here yesterday declared between planes while en route to Los Angeles.

Dempsey predicted Stribling and Schmeling would fight in the near future either in Chicago or Detroit. Dempsey said he liked Stribling "all the way."

RUGBY PRACTICES

The senior and intermediate teams of the Canadian Scottish will hold a workout at the Armories at 8 o'clock to-night.

J.B.A.A. seniors and intermediates will hold a practice at the J.B.A.A. headquarters at the Gorge to-night at 8 o'clock.

McDUFFER

OF THE MISSAPUTTA GOLF CLUB

BY BARRIE PAYNE

"Cousin Bob kids me for golfing and I razz him for riding. Bob says that golf is fine exercise but only for the caddie and I say that riding is fine exercise but only for the horse."

(Copyright 1930, Publishers Syndicate)

K. OF P. COME FROM BEHIND TO BEAT HIGH

Tie Up Leadership in Intermediate "A" Basketball By 16 to 10 Victory

Playing great ball the Knights of Pythias defeated the Victoria High School 16 to 10, to send the teams into a deadlock for first position again in the Intermediate "A" division of the City Basketball League. The other two games played yesterday evening at the High School gymnasium, resulted in wins for the Harmony and Pedens, the former turning back the J.B.A.A. 18 to 11, while Pedens had little trouble winning from the Y.M.C.A. 28 to 12.

Playing a nice passing game the Harmony managed to keep their defeat column clear of figures, and on the play well deserved their victory. Isabel Alexander and Bona Macmurchie were the main scoring threats for the winners, with the former collecting eight points and the latter five. Isabel Crawford with four points, led the Bays in scoring.

The teams and individual scorers follow:

Harmony—I. Alexander (8), A. Lalonde, E. Matthews (3), Armstrong (1), M. Hall (1), and B. Macmurchie (5).

J.B.A.A.—L. Sparks (3), A. Midgeley, M. Sparks, I. Crawford (4), G. Taylor, K. Freestone (2), I. Philbrook (2), T. Goy and C. Yeamans.

In a game that kept the crowd on their toes throughout, the Knights of Pythias took revenge for their early season defeat at the hands of the High School.

The game opened with the High School taking a six point lead when Art Chapman found his eye for the first and last time during the game. This young man dropped home three long baskets to give the students an early advantage. This lead the Knights whittled away at, and when the rest interval came around the students were still leading, being on the long end of a 10 to 8 count.

The second half found the Knights back checking furiously, and they held the boys in yellow and black scoreless for the entire twenty minutes, while they collected another eight points.

Jack Caddell and Darrell Bissell were the stars for the Knights, Chapman led the High School in scoring six points.

The teams and individual scores follow:

K. of P.—Caddell (6), Sheppard (2), Cudlip (3), Bissell (5), Brown, MacDonald, McKenzie and Forbes.

High School—L. Patrick (2), Moore, Goldsmith (2), Chapman (6), M. Patrick, Levy and Tubman.

Pedens had little trouble beating the Y.M.C.A., and the forty minutes gave the sporting goods men a nice work out. Jones with eleven points was the big noise in the scoring parade, while Hocking and Ross were not far behind with seven and six points, respectively.

The Y.M.C.A. missed sufficient shots at the basket to win many games, but John Craig, their diminutive forward, was the only member of the squad who could hit the hoop, collecting seven points to lead the "Y" in scoring.

Alan Lemarquand refereed all games.

The teams and individual scores follow:

Pedens—Jones (11), Moore (2), Hocking (7), Chapman, Ross (6) and Little (2).

Y.M.C.A—Craig (7), Bagley (2), Rowlands, McGavin (3) and Hume.

DODE BERCOT BEATS "TWIN"

Seattle, Nov. 13.—Dode Bercot, Monroe middleweight, won easily over Patsy Mullins, Calgary, in a six-round boxing bout here yesterday evening, but not many would have picked it as the former had raised the Canadian's arm.

Not that Mullins came anywhere near winning, but because the two boys looked so much alike. The fans could hardly believe it when the boxers entered the ring. They looked like twins, and they both wore black trunks with [illegible]

It was easy to tell who was who when they were fighting, because of Dode's peculiar southpaw style, and how he used that left while he banged Mullins all over the ring and had the Canadian on the verge of a knockout, but the boy was tough and he came back fighting. It was one of the best main events seen in Seattle for some time.

Toronto and Detroit to Make Debut

Meet Americans And Rangers In National Hockey

Maple Leafs Strengthened by Addition of King Clancy, Peerless Defence Player, Will Make Initial Appearance Against Eddie Gerard's Gotham Club; Americans Surprised on Tuesday by Great Exhibition Against Boston; Detroit Falcons Are of Unknown Strength, With Team Showing Form in Practices.

Canadian Press

Toronto, Ont., Nov. 13.—The Toronto Maple Leafs, "King" Clancy and all, open the current National Hockey League season here to-night with the New York Americans, who are apparently again out after the title of the "Amazing Amerks," if their splendid game against Boston on Tuesday night is any criterion.

While this is the only game on Canadian ice, New York Rangers, winners of their opening match with Philadelphia Quakers, help the Detroit Falcons start the season in the motor city, leaving Montreal Canadiens, Stanley Cup holders, and the Chicago Blackhawks, the only teams in either group, that has not tasted blood in the league, the Maple Leafs are being watched with interest.

The former Ottawa star, who was purchased a few weeks ago for a large sum of money and two-sterling players thrown in, is expected to add the necessary fighting spirit to the local N.H.L. entry to make them real contenders this season. Teaming up with Captain "Happy" Day, he will help form what appears the fastest rearguard duo in the league.

SPRANG SURPRISE

The Americans, coached by the great Eddie Gerard, somewhat startled the hockey world Tuesday when they fought the bruising Bruins to a standstill in Boston and only lost by a lone goal.

Little is known of the quality of this year's Detroit team, again coached by the genial Jack Adams. Last year the Falcons, then known as the Cougars, showed flashes of smart hockey only to lapse for lengthy periods and finally finish out of the running.

The team has shown unusual spirit in pre-season exhibition games. Soundly whipping the best in the International League.

Rangers appear to have garnered excellent relief material this year and the recruits played a prominent part in Lester Patrick's ice gladiators' opening win.

Hockey Schedule For This Evening

NATIONAL LEAGUE
New York Americans at Toronto.
New York Rangers at Detroit.
INTERNATIONAL LEAGUE
London at Pittsburgh.
CANADIAN-AMERICAN LEAGUE
Providence at Philadelphia.

Former Victoria School Athlete Gets Big Chance

When Vancouver's flashy Meraloma gridders clash with the Regina Roughriders to-night and Saturday for the western Canadian title, Bill Burraston, former Victoria grade school rugby star and all around athlete, will be counted on to be one of the Terminal City's big guns on the attack.

Burraston has proved himself one of the headiest and most effective players in the Canadian game in British Columbia. He will be given his big chance against the prairie champions.

In Victoria he was known as a promising young rugby player while still a lad. During the time he attended Margaret Jenkins School and later, at Central, he was one of the main cogs on the school fifteens. On several occasions he led city grade school squads against Oak Bay in junior fixtures.

Football Player Alleged to Have Signed Two Forms

Alleged to have signed contracts with two clubs, Albert Blake, centre-forward of the Esquimalt eleven, undefeated leaders in the First Division, was up before the members of the Lower Island Football Association at a meeting yesterday evening.

Officials of the Victoria City Club claim to have Blake's signature on a contract, while Esquimalt claim he is the property of their club. Members of the local board discussed the matter at length following which it was decided to refer the matter to the British Columbia Football Association.

Try Our Fountain Service of Excellence —Kelway's Cafe Ltd. Open till midnight. ***

Bass Ordered To Defend His Junior Lightweight Title

Philadelphia, Nov. 13.—The Pennsylvania State Athletic Commission announced yesterday that Benny Bass must defend his title as junior lightweight champion before January 1 or the title will be declared vacant.

German Team Wins Individual Trophy At N.Y. Horse Show

New York, Nov. 13.—Completing its triumph of the international military event at the National Horse Show, the German team yesterday evening won the international individual military trophy.

Lieut. Tharon Herrmann von Nagel, up on Dedo, defeated Suzanne, ridden by Capt. W. K. Bradford in a jump-off.

Unemployed Will Receive Benefits From Golf Tourney

San Francisco, Nov. 13.—Net profits of the national open match play golf tournament, to be held here December 4-7, will be used to relieve the unemployment situation in this city, officials announced yesterday. The tournament is expected to draw a large gate. Most of the outstanding professionals in the country, including Walter Hagen, Joe Kirkwood, Tommy Armour, Horton Smith, Johnny Farrell and others, will compete.

English Tennis Star Married To British Officer

London, Nov. 13. — Tennis fans formed the majority of a big congregation at Holy Trinity Church in Brompton Road yesterday, when Joan Fry, tennis star, was married to Lieutenant Tom Ashley Lakeman of the Royal Tank Corps.

Miss Fry first met Lieut. Lakeman during the Bournemouth tennis tournament last August, when she won the women's singles.

Pinnacle Winner Of Plate Race At Derby Track To-day

Derby, Eng., Nov. 13.—An American-owned horse, Mrs. C. Beatty's Pinnacle, at odds of 8 to 1, to-day won the Derby Plate, Derby's second race, by two lengths.

Pinnacle flashed past the winning post three-quarters of a length ahead of J. Davis's Nick and several others.

The value of the race was £400.

Rebuilt Bicycles On SALE

Huge reductions! Buy now and save money! Every bicycle guaranteed by a firm which has been selling better bicycles here for 36 years.

Prices from $18

Easy Terms If Desired

Plimley & Ritchie Ltd.

"Better Bicycles"
311 View Street (Arcade Building)
Empire 2113

BLACK AND WHITE
BLUE AND WHITE
Pencil-striped Suits
For Men and Young Men. Extra Value. $29.50
PRICE & SMITH
614 Yates Street

Brushing Up Sports . . . . . By Laufer

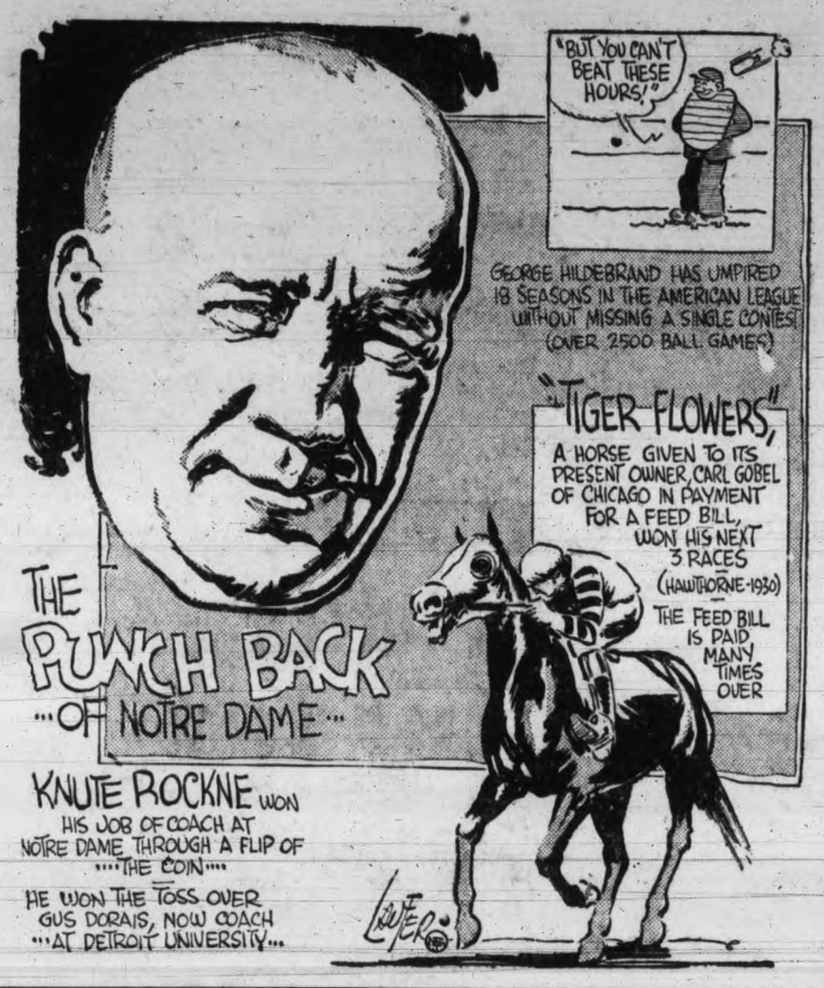

BOWLING

OLYMPIC

COMMERCIAL FIVEPIN LEAGUE

Begg "B" Team

R. Phillips	163	169	158	490
C. Bell	145	162	150	457
W. Latterzi	151	104	170	425
K. McIvor	124	65	104	293
F. Carter	130	147	150	427
Totals	713	637	742	2092

Times

E. Stewart	245	161	193	599
W. Mason	122	...	168	290
H. Clark	132	150	...	282
H. Jelouse	...	177	168	345
V. Baines	178	197	119	494
W. Metcalfe	249	173	232	654
Ttotals	917	858	889	2764

Me and Me Prior

Hodgson	164	155	89	408
Shaw	225	151	144	520
Osborne	217	179	249	645
Cliff	185	126	147	458
Veitch	160	130	160	450
Totals	951	741	789	2481

Begg Motor Co.

Bent	142	135	127	404
Burley	127	130	155	412
Raside	217	142	280	639
Wilkinson	162	159	199	520
Phillips	127	272	228	627
Ttoals	775	848	989	2612

Stecker's Transfer

J. Walker	95	145	179	419
B. Brown	141	160	188	489
J. Newnham	141	205	248	594
H. Ward	159	142	159	460
W. Logie	203	176	149	528
Totals	739	828	923	2490

Spencer's Diamonds

F. Freer	114	174	219	507
H. Rossiter	126	151	119	396
W. Plater	223	172	195	590
O. Butcher	145	169	253	567
L. Freer	169	132	241	542
Totals	777	798	1027	2602

Pantorium No. 1

P. Steel	143	184	129	456
H. Brown	146	202	154	502
G. Johns	172	106	115	393
J. Henderson	141	171	179	491
E. Miller	180	185	167	432
Totals	782	828	684	2274

Rennie & Taylor

J. Maxwell	187	161	166	514
A. Hewison	87	210	171	468
M. Turner	159	164	194	517
W. Rowan	147	175	133	455
C. Gay	106	115	153	374
Totals	696	825	817	2328

Burgess Bros.

C. Burgess	95	...	113	208
W. Burgess	129	...	174	303
T. Politano	120	162	...	282
F. Lapham	72	132	128	332
T. Wood	135	141	135	411
A. Burgess	...	197	...	197
E. Burgess	...	156	72	228
Totals	611	788	562	1961

Standard Laundry

Clyde Savage	199	239	189	627
Harry Savage	152	169	140	450
Irving Ward	190	248	171	609
Percy Pearson	165	149	123	437
Charlie Savage	189	214	186	589
Totals	895	1019	815	2720

Piggly Wiggly

G. Ogilvie	175	170	132	477
J. Houston	194	127	155	476
F. Cornell	152	122	161	435
J. Myers	169	69	153	391
H. Stinson	152	197	141	490
Totals	853	715	699	2267

V.I. Hardwood Floor

W. Willmott	152	193	155	500
J. Dewer	135	171	146	452
L. Gilbert	112	241	182	535
A. Davies	154	121	169	444
T. Keist	122	146	150	418
Totals	[illegible]	[illegible]	[illegible]	[illegible]

Transfer

W. Ellis	163	146	170	479
H. K. Perry	147	89	124	364
D. Wilson	144	173	226	543
[illegible]	[illegible]	[illegible]	[illegible]	[illegible]
Pat Smith	158	161	135	454
Totals	767	780	799	2320

Boultbee (Victoria) Ltd.

H. Bates	186	169	167	532
G. Gandy	169	144	189	502
N. S. Walker	208	168	161	537
D. Sutherland	158	159	123	440
W. Hobday	137	136	141	414
Totals	858	776	781	2425

Modern Shoe

H. Pollard	198	156	177	531
D. Hunter	189	207	153	549
T. Gibson	156	210	134	500
C. Collins	118	132	207	457
F. Grossmith	150	173	171	494
Totals	811	878	842	2531

Spencer's Rogues

D. Bradley	151	158	110	1419
H. Nancarrow	159	209	226	585
F. Morrell	175	199	229	603
L. Gibbons	205	185	176	566
J. McLellan	177	189	231	597
Totals	858	940	972	2770

Dowell's Cartage

D. Williams	134	162	262	498
D. Bleasdale	220	134	181	535
N. Parsell	183	193	230	609
Alf Powell	155	182	125	462
H. Embling	119	119	147	385
Totals	814	790	885	2489

MacDonald's Consols

F. Smith	259	234	144	637
S. Collins	169	136	138	443
W. Wiley	119	158	214	491
B. Pearce	114	124	133	371
F. Young	149	191	210	541
Totals	789	842	839	2470

Pantorium

Danes	147	208	161	516
G. Beck	214	167	139	520
H. McCloy	160	175	174	509
H. Shandley	146	111	115	372
H. Turner	137	69	171	377
Totals	804	730	750	2284

Our Own Brand

F. Partridge	164	163	125	452
J. Bethel	167	165	181	513
J. Norrington	172	149	189	510
E. Cox	217	170	181	568
J. Howell	160	209	218	587
Totals	880	856	993	2730

Me & Me & Prior

R. Darcus	123	148	133	404
A. J. Millard	147	181	237	575
B. Florence	157	162	153	472
B. Kendall	117	143	94	354
W. Dempster	146	203	160	506
Totals	690	844	777	2311

Stapleton and Carter

Lemmanx	161	115	162	438
White	135	223	128	486
McVane	164	125	242	531
Duggan	144	182	165	491
Emery	166	136	203	525
Totals	770	801	900	2471

King Bros.

McKeachie	161	158	114	433
Paterson	157	114	162	433
Ridout	147	134	153	434
Davis	176	172	254	602
Anderson	163	230	142	535
Totals	824	808	830	2457

OLYMPIC TRANSPORTATION TENPIN LEAGUE

Blue Line

B. Warnock	130	102	175	407
W. Robertson	98	125	134	357
Don McIntosh	132	110	148	390
Bruce Graham	97	100	106	303
Bob Tillyer	167	103	133	403
Totals	624	540	696	1860

C. & C.

T. Green well	94	134	100	328
J. Williams	87	128	121	336
H. E. Caswell	108	145	82	333
R. MacDonald	125	89	125	339
A. Cave	111	155	100	366
Totals	[illegible]	[illegible]	[illegible]	[illegible]

Transportation

Ed Hume	124	156	181	461
A. Menson	154	189	157	500
E. Whitton	104	128	94	326
J. Simpron	159	147	123	429
H. Green	123	166	124	413
Totals	[illegible]	[illegible]	[illegible]	[illegible]

G. Walker	[illegible]	[illegible]	[illegible]	[illegible]
J. Smith	98	...	122	220
R. Charles	111	131	127	369
G. Mowat	110	111	151	372
A. Gilbert	137	142	140	419
F. Tubman	...	115	...	115
Totals	652	654	714	2024

Young Belgian Cyclists Lead Six-day Grind

Chicago, Nov. 13.—Roger de Nef and Adolf Charlier, crack young Belgian cyclists making their first appearance in America, held first place in the gruelling six-day bicycle grind early to-day, after another twenty-four hours of hectic riding, which brought the total to eighty hours.

De Nef and Charlier wheeled into first shortly after 1 a.m. but it was a question, however, how long they would hold their lead. One lap behind them were three of the strongest teams in the grind, while two laps back were the crack Italians, Alfredo Binda, world's champion, and his partner, Pietro Linari, one of the greatest track cyclists.

OLYMPIC COMMERCIAL TENPIN LEAGUE

Scott & Peden

G. E. Goodman	133	163	138	434
W. Peden	142	112	106	360
J. R. Clarke	134	149	119	402
E. Jones	...	...	164	164
H. Thompson	130	92	...	222
L. M. McClelland	157	125	107	389
Totals	696	651	654	1971

Island Window Cleaners

George Scott	89	87	120	296
E. Barnes	140	144	145	435
G. Sainsbury	101	150	151	402
A. James	96	...	...	96
J. Norrington	...	138	141	279
L. Dash	100	125	112	337
Totals	532	644	669	1845

Dizzon's Limited

F. Neelands	110	138	100	348
H. Latham	...	140	...	140
A. Johnson	93	...	127	220
J. Elder	111	169	128	408
O. Gardler	160	135	145	440
H. Stubbs	167	156	147	470
Totals	641	736	647	2026

Cs. Restorer

T. Ockerman	113	141	157	411
Pownell	132	128	117	377
Fredette	136	177	126	439
McBay	103	115	118	336
Holden	112	145	124	381
Totals	626	706	642	1974

Colonist Want Ads

J. Rowe	148	149	165	451
A. Vivian	174	129	134	437
R. Thompson	140	123	...	263
W. Richardson	153	117	178	448
W. Mitchell	122	...	144	266
N. Grice	...	149	147	296
Totals	737	667	757	2161

Palm Dairy

N. Foster	118	123	123	364
J. Field	84	110	107	301
J. Muirhead	120	147	113	380
R. Smith	165	179	130	474
G. Fawcett	142	146	128	416
Totals	629	705	601	1935

MacDonald's Consolidated

P. Smith	153	126	166	445
E. Young	152	168	158	478
F. Ray	130	179	137	446
D. A. Webster	186	136	160	482
J. E. Leetham	193	211	162	566
Totals	814	820	783	2417

Royal Arcanum

W. Humberstone	134	162	153	449
J. Small	116	92	137	345
J. Strickland	103	136	141	380
D. Spence	171	198	209	578
W. Logie	188	136	180	504
Totals	712	724	820	2256

ARCADE

ARCADE CITY TENPIN LEAGUE

Colonist

F. Moore	170	171	184	525
G. Motion	179	146	164	489
J. Matson	144	129	157	430
A. Hawkins	169	157	159	485
C. Chislett	147	125	130	402
Totals	[illegible]	[illegible]	[illegible]	[illegible]

G. A. [illegible]	[illegible]	[illegible]	[illegible]	[illegible]
[illegible]	172	[illegible]	112	[illegible]
A. Riddell	177	137	159	463
J. Hurtside	154	161	173	488
R. H. Lucas	[illegible]	[illegible]	[illegible]	[illegible]
Low score	144	...	...	144
Al Falk	...	167	107	294
Totals	721	790	732	2404

JOIN KENT'S KRISTMAS KLUB

Pay as Low as $2.00 Cash $1.50 Weekly

Philco Baby Grand $99.90

$2.00 Cash

Reserves a Radio for Christmas Delivery

SPECIAL KLUB FEATURES

1—It costs you nothing to join our KRISTMAS KLUB. The payments are simply divided into the smallest weekly payments so that you have not to pay a large amount at Christmas.

2—We positively guarantee that no store in BRITISH COLUMBIA can sell these Radios at any lower price than offered by us.

3—Kent's for over 60 years have given protection to their customers, and our Kristmas Klub buyers will be given protection against sickness or loss of employment.

4—You can get your Club Radio on terms as low as $2.00 Cash, $1.50 per week until Christmas.

5—You have SIX lines to choose from.

6—You have one week's exchange privilege on any set you select.

7—Remember, the club is limited to 40 members. So be wise—come to-day.

Make of Radio	Price	Weekly Terms for Kristmas Delivery
Baby Grand	$ 99.90	$1.50
Baby Console	$128.20	$1.75
De Forest Crosley	$158.00	$1.90
Majestic "Super"	$169.00	$1.95
General Electric	$185.00	$2.10

Select your radio NOW . . pay $2.00 cash and small weekly payments until Christmas, when we will deliver your radio all ready for Christmas Day.

KLUB MEMBERSHIPS ARE LIMITED TO 40 SO COME EARLY

KENT'S

641 YATES STREET
PHONE E 6013

Jack Burke Wins Annual Mid-south Open Golf Event

Pinehurst, N.C., Nov. 13.—Jack Burke, of Roundhill Country Club, Greenwich, Conn., yesterday won the mid-south open golf tournament, scoring 145 for the thirty-six-hole event. Emmet French, Youngstown, Ohio; Tommy Armour, Detroit, and Mike Turnesa, of Elmsford, N.Y., divided second, third and fourth prize money with scores of 147.

Burke's victory earned him $400.

Gene Sarazen, former National open champion, quit in disgust on the ninth hole when his clubs played him false in the wet weather.

French, Armour and Turnesa divided $450.

The winner was in doubt until the last player was in, and that player was Armour. Armour had a 73 for the morning round and went out in the afternoon in 37. Burke was already in, and Armour needed a par 35 on the home nine to tie him.

Burke won the Mid-South three years ago.

POOR PA

BY CLAUDE CALLAN

"My cousin Ellen that's a widow is real poor an' the relatives help her by gettin' married every year so they don't have to pay anybody else."

(Copyright 1930, Publishers Syndicate)

Jack Quinn Hopes To Gain Another Major Loop Berth

Roaring Creek, Pa., Nov. 13.—Jack Quinn, veteran pitcher unconditionally released by Connie Mack, is going to keep right on pitching in the major leagues if he can find a berth.

He is not through with pitching, he said, "not by a long shot."

"I still think that I am good for another year," said Jack. "I believe I can win the quota of games allotted every good major league pitcher, which is about fifteen. I'm going to look around in the majors and get another year, which will give me a record of real service that any player can be proud of."

Holiday Certificate

No. 216,832

Wins the Free Cruise Through the Mediterranean

The holder of a Morris Christmas Certificate bearing the duplicate of the above number will be awarded the prize of a Free Cruise through the Mediterranean or one thousand dollars in cash providing such certificate is presented before 12 o'clock noon, Wednesday, November 19, 1930.

IMPORTANT:—The above number was the first of three numbers chosen by the committee. Should the certificate bearing the duplicate of this number not be presented within the week specified, No. 218,747 becomes the winning number. If the certificate bearing this number is not presented before 12 o'clock noon, Wednesday, November 26, No. 204,551 becomes the winning number. The holder of this number will have until 12 o'clock noon, Wednesday, December 3, in which to present it. If none of the above three are presented, another three numbers will be chosen.

E. A. Morris Ltd.

Tobacconists

435 Hastings St. West, Vancouver, B.C.
1116 Government St., Victoria, B.C.
Established 1893

HEADQUARTERS FOR SMOKERS' SUPPLIES

New and Rebuilt Bicycles ON TERMS

ROBINSON'S 1220 Broad Street Opposite Colonist

SIMPLE GLYCERIN MIX STOPS CONSTIPATION

The simple mixture of glycerin, buckthorn, bark, saline, etc., (Adlerika) acts on BOTH upper and lower bowel, relieving constipation in 2 hours. Brings out poisons you never thought were in your system. Don't waste time with pills or remedies that clean only PART of the bowels, but let Adlerika give your stomach and bowels a REAL cleaning and see how good you feel! Adlerika stops GAS bloating in 10 minutes. At leading druggists. (Advt.)

Inca King's Body and Great Treasure Discovered In Andes

(Ecuador Corr., New York Times)

Guayaquil (capital of Ecuador) is excited by the news that guarded by a tribe of 700 Indians in a mountain fastness of the Andes the fabulous treasure and body of Atahualpa, the last and one of the richest of Inca kings, has been discovered. This statement comes from Julio Torres, an attorney of Rio Bamba and leader of a party of treasure hunters.

The discovery was reported at the Indian village of Nizac, near Alausi, and Senor Torres has requested the minister of the treasury to lend soldiers to protect the diggers from the Indians, who probably regard the secret location as sacred.

The prospectors last November discovered a cave in a mountain pass at Azuay, containing an Inca idol and skeletons which convinced them they were on the trail of the Inca treasure collected as part of the famous ransom Francisco Pizarro, conqueror of the Incas, demanded for the life of the last king, Atahualpa.

When a prisoner of the Spaniards in 1533, Atahualpa offered Pizarro to fill his cell with treasure as high as he could reach his hand on the wall if his life were spared. At the command of their king, the Incas brought treasure from all parts of the vast empire, and it is estimated gold plate and jewels to the value of $15,000,000 had been paid when Pizarro broke his promise and murdered Atahualpa.

The Incas then concealed the balance of the treasure intended as ransom in the mountains, and for centuries adventurers have been searching vainly for it.

Many years ago Juan Valverde, a poor Spaniard, married to an Indian girl, is supposed to have learned the location of this hidden treasure, as he suddenly became immensely wealthy. He returned to Spain, taking a fortune and secret with him, but when he died he gave the king of Spain directions for finding the treasure.

The trail described by Valverde has been followed by many treasure hunters, but they always lost it in the Margasitas mountains. The trail was followed in 1857 as far as Margasitas by Richard Spruce, an English botanist, who reported that up to that point Valverde's directions "corresponded perfectly with the locality and landmarks."

If the treasures is actually recovered there is a possibility of controversy as to ownership, as the government is likely to demand a share, and descendants of Caras, the princess mother of Atahualpa, are said to live in the village of Yaruquies, near Rio Bamba.

Five centuries ago, when the Inca king, Huayna Capac, came from Cuzco and conquered the reigning house of Caras, he became enamored of and married a daughter of Stain, king of Caras. This princess was the mother of the unfortuante Atahualpa and from this line of royal Caras, the Duchicelas, a humble Indian family of Yaruquies, are said to be descendants.

ESCAPED PRISONERS RECAPTURED

Guelph, Ont., Nov. 13.—Twenty-four hours' search by Ontario reformatory guards resulted in the capture last night of Clifford Marshall of Guelph and Walter White of Gananoque, Ont., who escaped from custody Tuesday. Three others who made a break for liberty at the same time were captured shortly afterward.

These Damp Days Your System Needs Toning Up

The Easiest and Simplest Way Is to Use a

Wilshire I-on-a-co Belt

You Can Easily Afford One, the Price Is Greatly Reduced

H. AUSTIN GOWARD, Sales Manager

Phone G 5241 Evenings, G 3156

Prepared

Mrs. Campbell—Dear, I saw the sweetest little hat in a shop to-day.

Mr. Campbell—Put it on and let me see how you look in it.

Thorne Shoe Shoppe

Men's, Women's and Children's Shoes

1316 Douglas Street

Dear Friends and Customers:—

Never in the nineteen years' business have I had such a wonderful sale, and I feel sure all my many customers are satisfied.

This sale will continue for the next few days, in order to clean right out. At this time we have many broken lines and sizes, and in order to give the buying public the benefit I have given H. G. Philbrook instructions to take stock and remark all remaining stock at a still lower figure in order to sell out the balance of my shoe stock.

I have been offered so much on the dollar for the balance of my stock, and have refused the offer in order to give you, my customers, who have made my business, the opportunity that is deservedly yours. Come, buy your extra pair of shoes now, at a price as never before offered in this city.

Every make, style and color shoe left is on display in this store. Come, look around. Many pairs of quality shoes to pick from. Thanking you in anticipation.

I am, yours truly,

W. T. THORNE.

Final Close-out Days

Thursday Friday Saturday

Open Until 9 p.m. Saturday

GROWING GIRLS' HIGH BOOTS
$1.50

See Our Windows
CHRISTMAS SLIPPERS
From
50c

LADIES' TIE OXFORDS
Alligator Finish
$2.98

SPECIAL

For the woman who takes a large shoe we have many styles and colors left. We have always specialized in large sizes for women. Sizes up to 10 EEE

BLACK OXFORDS
Special Friday and Saturday
$3.98

MEN'S SOLID LEATHER SLIPPERS
$1.15

MEN'S BLACK AND BROWN OXFORDS
$3.28

MEN'S SOLID LEATHER WORK BOOTS
$4.48

LECKIE BLUE TIP WORK BOOTS
$4.98

WILBUR COON SPECIAL
Odd Sizes — While They Last
$7.00

BOYS' BLACK AND BROWN OXFORDS
$3.48

MEN'S DOUBLE-SOLED POLICE SPECIAL
$5.88

SPECIAL ON ALL CHILDREN'S SHOES SATURDAY

Your Dollar Has Double Value Here

To Correct a Rumor

This sale is not just a sale to reduce our stock, but to sell out to the bare walls. Everything will be sold. During the next few days I will put on sale shoes at bargain prices as never before offered to the buying public of Victoria. Remember, everything must go, fixtures included.

Come, meet me at the sale, for never have Victoria people had such a wonderful opportunity to buy Quality Shoes at such low prices.

I invite you to come and see for yourselves and be convinced.

H. G. PHILBROOK.

1316 Douglas St. **Thorne's Final Clearance** 1316 Douglas St.

New pattern
***English* Chinaware**
in every package

Quick Quaker gives better flavor, greater nutrition, than "just oatmeal"

Your family will love the delicious taste of Quaker Oats—the zestful flavor no other oat can imitate. And you will be delighted with the lovely pieces of fine *new pattern* English Chinaware in every package marked "chinaware."

Quaker Oats are different . . . better . . . because the Quaker milling process is different. Quaker selects only the plump, firm, full-flavored oats . . . roasts them in open pans to a succulent, flaky tenderness . . . then rolls them tissue-thin. For Quaker has found that of all pre-cooking processes at the mill, roasting alone gives a fresh, nutlike flavor. This famous Quaker milling process retains every valuable part of the oat—nature's best-balanced cereal. Quaker Oats contains 16% protein—the 'growth element"; 65% carbohydrates—the "energy" food. Abundant body-building minerals and the important vitamins.

Order Quick Quaker "chinaware" Oats. Your dealer has it—also the Regular and Quick Quaker without chinaware. Please do not confuse Quick Quaker with ordinary "quick" oats.

In large family size packages. Never in bulk. All packages of Quaker cereals contain coupons with which you can get valuable premiums.

QUICK QUAKER OATS
Cooks in 2½ minutes
864

BANQUET PLAN BANNED

Sydney, N.S., Nov. 13.—Premier G S. Harrington has declined a proposal of the Sydney Board of Trade to tender him a complimentary banquet in honor of his recent elevation to the premiership He intimated that with many people experiencing a hard struggle to make a living, he considered the time inopportune for public banqueting.

Imitation sunlight, shining through fake windows to approximate further the effect of real daylight, has been found to speed up the production of night workers.

ARMISTICE FUND IS STILL SHORT $6,000 OF TOTAL

Two-thirds Mark Reached in Red Cross Drive For $20,000

The Armistice Period Red Cross Fund has reached a total of $13,851 from all sources, of which amount $9,242 represents contributions sent direct to the honorary treasurer, or left at campaign headquarters. This leaves $6,149 to be collected to make the objective of $20,000.

Twelve years have elapsed since the last shot was fired in the Great War. Culmination of the struggle in a military victory for the Allied forces relieved the tension caused by years of anxiety concerning the possible outcome and ushered in the dawn of peace to a war-weary world," says an official of the drive.

But to many there will never be peace. Human bodies formed a living rampart between the enemy and the people at home; and human flesh and bones were torn, broken and twisted in resisting the onslaught of the foe. After twelve years of peace many tortured and enfeebled bodies are left, conclusive evidence of the sacrifice made by them for the country they served.

"Practical help to enable them to assist themselves is what is wanted, and the Red Cross, the symbol of mercy and of hope, has proved a sure refuge in their affliction.

"The Victoria Red Cross Workshops provides occupation for body and mind. Forty men who would find it impossible to obtain employment in the usual labor market are performing useful work; putting into their labors all the energy of their disabled bodies and proving themselves still capable of earning a living. Wages paid last year were $29,744, and since 1923 the total paid exceeds $156,000.

"In every branch of its work the Red Cross Society is carrying help and comfort to those in trouble and distress. Veterans are cared for in hospitals, homes and institutions, and the many acts of kindness which they receive from the Society help to relieve the monotony of hospital life and prove that the veterans are not forgotten.

"In the wild sparsely settled parts of the province, soldier settlers and others are assured of prompt and skilful treatment in time of accident and sickness through the medium of Red Cross Nursing outposts, which have been the means of preventing much suffering.

"The Junior Red Cross, which started in Canada, has spread to forty-three other countries and has a membership of 12,000,000. The 2,310 members in British Columbia raised $1,105 last year and donated it to the crippled children's fund. Since 1927 the junior branch has provided free treatment for eighty-three little sufferers. Several cripples have been saved from permanent helplessness and given the full use of their limbs through service rendered by children of the Junior Red Cross. Three little sufferers are being cared for at the Solarium at the present time, and there is every reason to believe that cures will be effected.

"The Armistice Period Committee is performing equally useful work. It prevents avoidable suffering and helps veterans to continue the struggle for existence.

"The two organizations for whom a fund of $20,000 is sought are performing a public work. They need funds in order to carry on the work, and they are earnestly appealing for the public support which is necessary in order that their activities may be continued. Cheques should be sent to the honorary treasurer, R. P. Taylor, Canadian Red Cross Office, 317 Belmont House, or donations may be left at campaign headquarters, 629 Fort Street, Telephones E 0541, E 6542.

BOSWELL MSS. SOLD TO STATES

Original Manuscript of Dr. Johnson's Life Sold By Lord Talbot

New York, Nov. 13.—A musty, treasured and hitherto unknown collection of James Boswell's original manuscripts on the career of Dr. Samuel Johnson is on the high seas, bound for the United States.

Col. Ralph H. Isham has acquired the papers from Lord Talbot de Malahide, a descendant of Boswell, from whom he secured a similar collection in 1927. They include 107 pages of the original of "The Life of Samuel Johnson," the complete original of "The Journal of a Tour to the Hebrides," a projected outline of a biography of Lord James and numerous letters between the writer and his biographer, Col. Isham said.

While he refused to divulge the price paid, Col. Isham said the collection might overshadow in value his previous acquisition, which was described by scholars at the time as the find of the century, and which a New York book dealer prices at $80,000.

The desire of Lord Talbot's guest at Malahide Castle to play a game of croquet led to the discovery. The servants were sent to locate the mallets, wickets and balls—and they found two boxes in a damp dungeon. One contained croquet equipment and the other contained a mass of yellow, crumbling papers. The castle had previously been ransacked in search for such a treasure and it was believed that every existing scrap had been turned up.

Salt Spring

A successful and enjoyable dance under the auspices of the South Salt Spring Island Women's Institute was held in the Institute Hall at Fulford on Monday evening, a big crowd going down from Ganges, also several from the Cranberry. Madame Bertucci's orchestra from Victoria was in attendance, assisted by local talent, and repeated encores testified to the dancers' appreciation of the various numbers. Supper was served at 12 o'clock, after which dancing was resumed with unabated energy until 3 a.m. The sum of $55 was realized.

Miss D. Holmes returned on Sunday from a month's vacation, and has resumed her duties as matron of the Lady Minto Hospital at Ganges.

Mr. and Mrs. J. McIntyre and child, Mrs. McLaren and Mrs. Glenn Smith were visitors on Salt Spring over the week-end, returning to Victoria on Monday.

Master Peter Cartwright of Fernwood spent a few days recently in Victoria with friends.

Mrs. D. S. Harris returned to Ganges on Monday evening after spending several days in Victoria.

Miss I. Vye, Miss Dane and L. Nicholls returned on Monday after spending the holiday in Victoria with relatives.

The "Native Sons" of Duncan came over to Salt Spring on Monday afternoon to play a friendly match with the Ganges Athletic football team on the Mahon Hall grounds. The game ended in a win for the Duncan boys, 8 to 3.

Miss Viola Hamilton of Keating arrived on Monday and is the guest of her sister-in-law, Mrs. Douglas Hamilton, at Ganges.

The Armistice service, held around the cenotaph at Ganges Harbor on Tuesday morning, was well attended and favored with brilliant sunshine. The service was taken by the Rev. Canon J. W. Flinton, Rev. G. Aitkens, Rev. G. Dean and Rev. W. Allan. The returned men, led by Major F. C. Turner; the Ganges Chapter I.O.D.E., Mrs. W. E. Scott, regent; the Girl Guides, under the leadership of their captain, Mrs. Charlesworth; the Brownies, led by Miss Turner, and the Wolf Cubs, under Mrs. Theurillier; the Ganges school children with their teachers, Miss Dane and L. Nichol, were all present, together with many others. After the two minutes silence the "Last Post was sounded by Sergt. Drysdale of the 16th Scottish from Victoria. The hymn, "O God Our Help in Ages Past," was sung and many beautiful wreaths deposited on the shrine.

Mr. and Mrs. Smith of Elk Lake, Saanich, spent the week-end as guests of their son and daughter-in-law, Mr. and Mrs. H. Smith, Ganges.

Another Polar Expedition!

"..... an' then I'll get dad's car an' lots of Winter Grade Imperial Gasoline an' drive to the North Pole and climb right up it!"*

Start Now for Easy Starting—Fill today with WINTER GRADE

IMPERIAL GASOLINE
3-STAR & ETHYL

**On sale everywhere and costs no more!*

Colds

After exposure take this remedy

Nature always warns you that a cold is coming on. At the first feeling that you are catching cold, Grove's Laxative BROMO QUININE is the quickest way to check it. Taken in time it prevents colds.

Get a box at any drug store, 30c. Always keep it handy to check the earliest cold.

Stops headaches without depressing effect

Grove's *Laxative* BROMO QUININE *Tablets*

A NEW STANDARD OF PERFECTION

for all lovers of Virginia tobacco — blended by experts — the flavour, coolness and fragrance that you've always looked for is now yours in Dixie—Canada's pleasure smoke—made right so they smoke right — the utmost in cigarette enjoyment is found by all Dixie smokers.

20 for 25c.
12 " 15c.
and in tins of 50

DIXIE
THE BETTER CIGARETTE

SAVE THE VALUABLE POKER HANDS

BUY *the* BLADE..

that absorbs edge destroying shock

PROBAK—the famous double-edge blade with the built-in shock-absorber—dissipates the terrific bending stress that results when you tighten the handle of your razor. Distortion cannot damage or dull the finely honed edges of this revolutionary blade.

Probak is built with two radically new shock-absorbing features—butterfly channeling and duo-tempered steel. Safe from strain—the edges remain straight, keen and true—shave after shave. You feel the amazing difference the first time you draw a Probak across your face.

Try this convincing test. Buy a package of guaranteed Probaks and use two in your double-edge razor (old or new model). Shave alternately with Probak and your present blades. If every Probak shave isn't incomparably quicker, cooler, smoother—kinder to your face—return the package and your dealer will refund every cent you paid—$1 for 10, 50c for 5.

Distributed and Guaranteed by
AUTOSTROP SAFETY RAZOR CO., LIMITED
83-93 Duke Street, Toronto, Canada

There Is Only One Probak Quality—The Best

Protected by Patents Nos. 260,368; 287,676

Special Introductory Offer
PROBAK RAZOR and 8 BLADES for $1
To introduce the new Probak razor we offer a matched shaving set consisting of one Probak razor and 8 Probak blades for $1. If your dealer cannot supply you, order direct.

Probak blades are for Probak razor and other razors of this type

PROBAK BLADES

DEPARTMENT SALE MANAGERS

Hudson's Bay Company.

INCORPORATED 2ND MAY 1670.

Other Stores at Winnipeg, Yorkton, Saskatoon, Edmonton, Calgary, Lethbridge, Nelson, Vernon, Kamloops and Vancouver

DEPARTMENT SALE MANAGERS

Two Extra Bargain Days--Friday and Saturday

In the Quality Food Market

HBC SERVICE GROCERIES

Phone EMPIRE E7111

Finest Quality B.C. Granulated Sugar—
10-lb. cotton sack .....63¢
20-lb. paper sack $1.15
100-lb. cotton sack $5.40

Quick Quaker Oats, extra special, per packet .....21¢
Quick Quaker Oats, with Premium, special, per packet. 30¢

H B C QUALITY TEAS AND COFFEES

H B C No. 1 Broken Orange Pekoe Tea, regular, per lb., 65c, special, per lb. .....59¢
H B C Special Breakfast Tea, special, per lb, ...45¢
3 lbs. for $1.30
H B C India and Ceylon Blend Tea, special, per lb. .....32¢
3 lbs. for .....90¢
H B C Specially Blended Pure Bulk Coffees, at, per lb., 32¢, 45¢ and .....50¢

Libby's Sliced Peaches, No. 2 tin, special at .....22¢
3 tins for .....65¢

Quaker Brand Corn, No. 2 tin, special at .....15¢
3 tins for .....43¢
Quaker Brand Tomatoes, No. 2½ tin, special at .....14¢
3 tins for .....40¢
Quaker Brand Peas, No. 2 tin, size 3, special at .....17¢
3 tins for .....50¢

Del Monte Brand Mary Washington All Green Asparagus, special, per tin .....48¢

HEINZ SPECIALS

Heinz Pure Tomato Ketchup, large bottle, special at.....23¢
Heinz Pickles, all kinds, special, per bottle .....30¢
2 bottles for .....58¢

FISH SPECIALS

Horseshoe Brand Sockeye Salmon, ½s, special, per tin, at .....21¢
Sea Cook Brand Cohoe Salmon, ½s, special, per tin.....14¢
3 tins for .....40¢
Norwegian Brand Smoked Sardines in pure olive oil, special at 5 tins for.....25¢

Campbell's Tomato Soup, special, per tin .....12¢
3 tins for .....35¢
Libby's Spinach, No. 2½ tin, special at .....20¢
3 tins for .....57¢

Interlake Brand Toilet Tissue, special at 7 rolls for....50¢
Huron Brand Toilet Paper, special at 7 rolls for .....25¢

CAKE COUNTER SPECIALS

H B C Imperial Fruit Cake, special, per lb. .....28¢
2 lbs. for .....55¢
Layer Cakes, with pineapple filling, special, each .....28¢
Weston's English Quality Biscuits, 9 varieties, special, per lb..35¢
Weston's 1-lb. Variety Package, special at .....33¢

SOAP SPECIALS

Lux Toilet Soap, special, per cake, at ..... 7¢
12 cakes for .....80¢
Old Dutch Cleanser, special at 3 tins for .....29¢
Lifebuoy Soap, special at 3 bars for ..... 22¢
Jif Soap Flakes, special, per large packet ..... 17¢

FRUIT AND VEGETABLE SPECIALS

Burbank Potatoes, special, per 100-lb. sack $1.75
Nice Juicy Lemons, special, per dozen ..... 17¢
McIntosh Red Apples, special, per box $1.48
Texas Grapefruit, special at 4 for .....25¢

Ashcroft Netted Gem Potatoes, special, per sack.....$2.15

Sweet Potatoes, special at 4 lbs. for .....25¢
Australian Oranges, special, per dozen .....40¢
Cranberries, per lb.....25¢

New Navel Oranges, special at, per dozen .....25¢

Tokay Grapes, special at 2 lbs. for ..... 25¢

PROVISIO SPECIALS

Selected Creamery Butter, special, per lb. .....36¢
3 lbs. for $1.05
Finest Quality New Zealand Butter, special, per lb.....38¢
3 lbs. for $1.10
Pure Bulk Lard, special, per lb., at ..... 20¢
3 lbs. for .....58¢
Cooket, special, per lb.....20¢
3 lbs. for .....58¢

HAM AND BACON SPECIALS

North Star Hams, whole or half, special, per lb.....38¢
Swift's Premium Hams, whole or shank half, special, per lb....40¢
Smoked Picnc Hams, special, per lb. ..... 24¢
Smoked Cottage Rolls, special, per lb. ..... 35¢
Shamrock Side Bacon, sliced, per lb. .....52¢
North Star Back Bacon, sliced, per lb. ..... 45¢
Sliced Ayrshire Ham, per lb., 45¢

Our Special Side Bacon, sliced, special, per lb. .....43¢
Our Special Peameal Back Bacon, sliced, per lb.....43¢
Sliced Ayrshire Rolls, special, per lb. .....40¢

Mild Ontario Cheese, special, per lb. ..... 27¢
Prime Ontario Cheese, special, per lb. ..... 38¢
Canadian Stilton Cheese, special, per lb. .....38¢
Carillon Cheese, 1-lb. packet, 35¢

Local Fresh Pullet Extra Eggs, special, per dozen .....48¢

Our Special Cooked Ham, sliced, special, per lb.....58¢
Sliced Ham Bologna, per lb.. 30¢
Sliced Corned Beef, special, per lb. ..... 28¢
Sliced Headcheese, per lb....25¢
Sliced Danish Ham, per lb..90¢
Home-made Potted Beef, per dish, at 20¢ and .....30¢
Dill Pickles, special at.....5¢
6 for .....25¢
Giant Ripe Olives, per pint, 55¢
Green Olives, per pint .....35¢

Libby's Mincemeat, special, per lb. ..... 20¢
3 lbs. for .....58¢
Choice Mincemeat, special, per lb. ..... 15¢

HBC GROCETERIA

CARRY AND SAVE

FRIDAY AND SATURDAY SPECIALS

Shop To-morrow If Possible

Sliced Pineapple, No. 2 tins, 3 tins for .....25¢
Heinz Tomato Soup, tin, 9¢

Shredded Wheat, 2 packets for .....21¢
Robin Hood Oats, china, packet for .....29¢

BUTTER Best Quality Always Assured

"Anchor" Fancy New Zealand, lb..... 36c
3 lbs. for $1.05

"Imperial" No. 1 Creamery, lb. 34c
3 lbs. for $1.00

Quaker Peas, 2 tins for....25¢
Mac's Best Tomatoes, solid pack, 2 large tins for .....25¢
King-Beach Peaches, No. 2 tin, for ..... 19¢

Fresh Orange Cream Shortbread Biscuits, 600 lbs., per lb..25¢
I.B.C. Sodas, plain or salt, family packet.... 16c

Jell-O, 3 packets for.....23¢
Fancy Large Prunes, 2-lb. carton, for ..... 22¢
Matches, 800s, 3 boxes for..23¢
Boyril—
2-oz. ..... 34¢
4-oz. .....64¢
P. & G. Naptha Soap, 8 bars, 25¢
Fairsex Toilet Soap, 3 cakes, 14¢

"Economy" Side Bacon, sliced, per lb. .....39¢

Hudsonia Flour, 24-lb. sack..87¢
Recleaned Currants, 2 lbs..25¢
Australian Sultanas, 2 lbs..19¢

Shelled Walnuts, halves, per lb., at ..... 39¢
English Cut Mixed Peel—
1-lb. packet .....23¢
½-lb. packet .....12¢

Household Tea, the popular Pekoe, per lb. .....29¢
3 lbs. for .....85¢
Special Broken Orange Pekoe, per lb. .....55¢
Blue Ribbon, Nabob, Jameson's Tea, per lb. .....44¢
3 lbs. for $1.30
Blue Ribbon Coffee, lb., 50¢
H B C Economy Coffee, per lb., at ..... 31¢

Cheese, Carillon or Chateau, ½-lb. packet .....19¢
Selected Choice Mild Cheese, per lb. .....24¢

"Hudsonia" Back Bacon, sliced, per lb. .....39¢

Lower Main Floor, H B C

Splendid Bargains in Women's Fur-trimmed Coats

Coats, Values to $39.50, for $23.75

A wonderful assortment of up-to-date Coats in silhouette styles. They have the high waist and moderate flares, are handsomely trimmed with good quality furs and are all fully lined. The materials are of good quality broadcloth velour. They are shown in green, wine, new blue, black and brown. Sizes 16 to 38.
D.M.S. price $23.75

Coats for the Larger Figures

Values to $49.50, for $29.75

A special purchase of these handsome Fall Coats in all the latest styles—flare and straight lines and featuring large fur collars and trimmed sleeves. In fine quality broadcloth, lined with crepe de Chine and satin in the season's new colors. Sizes for the larger figures as well as for average figures, 38 to 46. D.M.S. Special, $29.75

—Second Floor, HBC

200 Smart New Felts at $1.49

A Two-day Special Sale

You may choose from black, wine, brown, dark green, royal and navy. Many of the black have the new touches of white, some of the colored Hats are trimmed with metallic embroidery, smart pins, novelty feathers or felt bows, insets of ribbon, etc. There are assorted head sizes and many styles. All new. Sale price $1.49

—Second Floor, HBC

An Extra Special Bargain in Women's Fabric Gloves at 50c

Slip-on Chamoisette Gloves with two-tone trimming on gauntlet. The sax-wrist style is represented but a few have turn-back cuffs. They have one-dome fasteners and silk-embroidered points. These gloves are of good-wearing quality and are washable. Sizes 6 to 8. Colors are putty, fawn, beaver, brown and grey. Values to 75c a pair. Extra bargain price, per pair..... 50c

—Main Floor, HBC

200 Women's Wool Vests and Knickers at 79c a Garment

One of the outstanding values of our Department Managers' Sale! Women's Fine Wool Swiss Ribbed Knickers with ribbed knee in pink, peach, orchid and cream; also built-up or opera-top Swiss wool Vests in cream and pink. Small, medium and large sizes.
D.M.S. price, per garment 79c

—Second Floor, HBC

500 Women's Rayon Bloomers, Vests and Bobettes at 79c

A special purchase for our Department Managers' Sale—500 Women's heavy-weight fine quality Rayon Silk Bobettes and Bloomers with reinforced gusset and tailored opera-top Vests to match. In pink, peach, orchid, sunni, sunset, poudre; also white. In small, medium and large sizes. D.M.S. price, per garment 79c

—Second Floor, HBC

9 o'Clock Special

200 Linen Tray Cloths

Regular 39c
Friday a.m..... 29c

Linen Tray Cloths with neatly-hemstitched hems, stamped in various easy designs, including cutwork. Sizes 14x20 inches.

—Second Floor, HBC

9 o'Clock Special

60 Women's Winceyette Nightgowns

Including Large Size

Nine o'Clock Special
Friday a.m..... 89c

English Winceyette Nightgowns with V or square neck and hemstitched or embroidered and motif trimmings. In orchid, pink, sky and cream.

—Second Floor, HBC

HBC Quality Meats

RED RIBBON BEEF

Porterhouse and T-Bone Roast, per lb. ..... 35¢
Prime Ribs, per lb.....24¢
Wing Loins, cut short.....28¢
Rump Roast, per lb.....26¢
Thick Rib Roast, per lb.....20¢
Plates and Briskets, per lb..12¢
Our Own Brand Sausages, per lb., at ..... 15¢

PORK

Legs, whole, per lb.....28¢
Loins and Fillets, per lb....30¢
Shoulders and Sides, per lb..20¢
Imperial Pork Sausages, lb., 25¢

LAMB

Legs, Loins and Fillets, lb., 38¢
Shoulders, whole or half, lb., 21¢

LOCAL MUTTON

Legs, Loins and Fillets, lb...28¢
Shoulders, whole or half, lb.,15¢

VEAL

Fillets, per lb.....35¢
Rumps and Loins, per lb....30¢
Shoulders, per lb.....20¢

POULTRY AND FISH

Rabbits, each .....50¢
No. 1 Chicken, per lb.....40¢
Choice Fowl, per lb.....33¢
Turkeys, per lb.....45¢
Ducks, per lb. .....40¢
Haddies, per lb. .....20¢
Golden Ray Fillets, per lb..25¢
Spouse's Kippers, per lb....15¢
Sa' 'e Cod, per lb.....25¢

"CARRY AND SAVE" MEAT SECTION

5,000 lbs. Beef, per lb.....15¢
Shoulders, Australian Mutton, per lb. ..... 13¢
Loins, Australian Mutton, per lb., at ..... 18¢
Legs, Australian Mutton, per lb., at ..... 25¢
Shoulders of Veal, per lb....15¢

Lower Main Floor, HBC

400 Men's Overcoats and Suits

19.50 **2 for $38**

A Clothing Value Extraordinary

For style, quality and tailoring here are clothing values seldom met with. The Overcoats are made from imported fabrics, including blue chinchillas, tweeds, velours, Barrymores and Meltons. They are art silk half-lined and are shown in both single and double-breasted styles. All sizes, 35 to 46.

Values to $35.00

Friday and Saturday

$19.50

Suit and Overcoat, $38.00

One and Two-pant Suits

Tailored in the very latest styles, in sizes for every build—regular, tall, medium and portly. Choose from all-wool blue and brown striped worsteds, medium and dark tweeds in herringbones, overplaid, stripes and fancy mixtures. Sizes 35 to 46.

Values to $27.50
$19.50

Suit and Overcoat, $38.00

500 Pairs Men's Trousers

$2.95, $3.95 and $4.95

From this wonderful lot of Men's Trousers there's the widest possible choice of patterns and colorings you have probably ever seen, and undoubtedly the greatest values. They are all tailored in the best manner possible—strong pockets, lock-stitched seams, unbreakable buttons—and finished with five pockets, belt loops and cuff bottoms. All sizes, 30 to 46.

One and Two-pant SUITS

You would expect to pay more for these Suits, in fact in the ordinary way many of them would sell at $35.00. There are single and double-breasted models tailored from good tweeds and worsteds of all pure wool, in a wide range of the latest shades. Sizes 35 to 46.

$24.50

Restaurant Service

Special Turkey Luncheon

60c

MENU

Cream of Tomato Soup
Roast Young Island Turkey
French Fried Potatoes
Vegetables
Hot Rolls and Butter
Maple Nut Sundae
Cake
Tea Coffee Milk

—Fourth Floor, HBC

9 o'Clock Special

Men's Water-shed Duck Jackets

Regular $4.95
Friday a.m..... $2.95

Fine soft duck that is specially treated to shed water. Made double to waist and the sleeves double to the wrist. With snap fasteners. A bargain for the man who must be exposed to rain. All sizes.

—Main Floor, HBC

Genuine Van Heusen Soft Collars

Regular 50c, at 3 for $1.00

The perfect seamless Soft Collar—a collar that is easily laundered at home and one that does not shrink. A Soft Collar with style and comfort-giving quality. This collection includes the best styles, such as Van Ease, Van Parky Van Camp, Van Dyke and Van Lake. All sizes.

—Main Floor, HBC

Silverware Gifts and Bridge Prizes

A special purchase in large quantity enables us to put these on at the remarkably-low price of. $1.00

Roll Trays	Salts and Peppers
Comports	Vases in pairs
Candlesticks in pairs	Ash Tray Sets
Incense Burners	Bonbons
Cigarette Boxes	Jewel Boxes
Preserve Dishes	Tea Pot Rests

Smokers' Sets and many other pieces

D. M. S. price, each.....$1.00

—Main Floor, HBC

Children's Shoes

Children's strong Shoes, suitable for either school or dress wear. Black calf-skin and patent leather Oxfords; also one-strap cut-outs with buckle fastening. Sizes 11 to 2. Per pair..... $2.69
Sizes 8 to 10½. Per pair..... $2.49

—Main Floor, HBC

Friday and Saturday Specials in the Drug Section

Liquid Petrolatum, regular 75c.....39¢
Italian Olive Oil, regular 50c .....39¢
Kolynos Tooth Paste, regular 50c..44¢
Bayer's Aspirin Tablets, regular $1.50, for $1.29
Pond's Tissues, regular 25c.....21¢
A. B. S. and C. Tablets, 100s, regular 25c, for ..... 19¢
Glycerine and Rose Water, regular 50c, for ..... 39¢
Eno's Salts, large, regular $1.00....89¢
Peroxide, regular 25c .....19¢
Hind's Honey and Almond Cream, regular 50c .....43¢
Hospital Cotton, regular 60c.....49¢
Old Dutch Toilet Tissue, regular 15c, 3 for ..... 39¢
Auto Strop Blades, regular 50c.....43¢
Tincture of Iodine, regular 25c ....19¢
Baby's Own Soap, regular 10c, 3 for 25¢
Vigol, 16 oz. Reg. $1.75 for.....$1.29
Epsom Salts, regular 15c.....9¢

—Main Floor, HBC

Victoria Daily Times

SECOND SECTION

VICTORIA, B.C., THURSDAY, NOVEMBER 13, 1930

TELEPHONE CLASSIFIED ADVERTISING TO E4175 OR E4176—WE WILL CHARGE IT

Victoria Daily Times

MEMBER AUDIT BUREAU CIRCULATION

TELEPHONES
8 a.m. to 8 p.m.—Circulation E7522
Advertising E4175
E4176

CLASSIFIED ADVERTISING RATES

1½c per word per insertion.
Minimum charge, 25c.
$1.25 per line per month.
Minimum charge, $2.50.

Births, $1.00 per insertion.
Marriages, $1.50 per insertion.
Deaths, $1.50 first insertion, and $1.00 succeeding insertions.
Funeral Notices, In Memoriam Notices and Cards of Thanks, $1.50 per insertion.

In computing the number of words in an advertisement, estimate groups of three or less figures as one word. Dollar marks and all abbreviations count as one word.

In estimating the number of lines in an advertisement, count five words for the first two lines and seven words for each line thereafter. This is not an absolute guide to the number of lines, much depending on the length of the individual words.

The Times will not be responsible for more than one incorrect insertion of any advertisement ordered for more than one issue. Any claim for rebate on account of errors or omissions must be made within thirty days from the date of the same, otherwise the claim will not be allowed.

Advertisers who desire it may have replies addressed to a box at The Times Office and forwarded to their private address. A charge of 10c is made for this service.

Subscribers wishing their addresses changed should notify this office, as well as the carrier. If your Times is missing, phone E7522 before 8 p.m., and a copy will be sent by special messenger.

INDEX TO CLASSIFIED ADS

The eight major groups of Classification appear in the following order:

Announcement classifications ... 1 to 18
Employment classifications ...... 19 to 24
For Sale—Wanted classifications 25 to 32
Automotive classifications .... 33 to 36
Rentals classifications .... 37 to 46
Real Estate classifications .... 47 to 54
Business Opportunities classifications 55
Financial classifications .... 56 to 57

BOX REPLIES AVAILABLE

Letters addressed to the following boxes are available at The Times Office on presentation of box tickets. Maximum results are obtained by advertisers who follow up replies promptly.

1497, 1554, 1562, 1643, 1662, 1707, 6869, 6955, 6973.

Announcements

DIED

PARSONS—At Provincial Royal Jubilee Hospital at 1.45 a.m., after a short illness, Joshua Parsons, born at Harbor Grace, Newfoundland, age eighty-six years and seven months, a resident of British Columbia for forty-four years, and of Victoria for thirteen years. Left to mourn his loss are his only daughter, Mrs. G. Webber, 1452 Gladstone Avenue, with whom he lived, and three grandchildren, Clive P. Belben of Portland, Mrs. Harry Turner and Clarence Webber of Victoria.

Funeral will take place on Friday afternoon at 2 o'clock from McCall Bros. Funeral Home. Rev. James Hood will conduct the funeral service, after which interment will be made at Ross Bay Cemetery.

Vancouver and Newfoundland papers please copy.

7 FLORISTS

BALLANTYNE BROS LIMITED
645 Fort Street Phone G2421
CUT FLOWERS AND DESIGNS
Greenhouses, North Quadra Street

SAVORY'S — WEDDING BOUQUETS, DEsigns, etc. Phone E1128. 1421 Douglas 7858-tf

8 FUNERAL DIRECTORS

SANDS FUNERAL CO.
Res. G3530
Office Phone E7511
1612 Quadra Street

B.C. FUNERAL CO. LTD.
(Hayward's) Established 1867
734 Broughton Street
Calls Attended to At All Hours
Moderate Charges Lady Attendant
Phones: E 3614; G 7679, G 7682, E 4065

McCALL BROS.
(Late of Calgary, Alberta)
We render a sympathetic seervice 'midst floral surroundings
Office and Chapel Corner Johnson and Vancouver Streets. Phone G2812

THOMSON & FETTERLY
Funeral Home
Distinctive Service. Lady Attendant
1628 Quadra Street Phone G2612
Frank L. Thomson Thos. S. Fetterly

S. J. CURRY & SON
Funeral Service
Large Chapel. Private Family Rooms
Opposite New Cathedral Phone G5512

9 MONUMENTAL WORKS

STEWART MONUMENTAL WORKS LIMITED. Take No 6 or No. 7 street car to works, 1401 May Street. Phone G3452. tf

10 COMING EVENTS

AFTERNOON COURT WHIST DRIVE — [illegible] ney Street. Good prizes, auspices L.O.B.A. 209. 7095-1-114

BIG DANCE, SATURDAY, NOV. 15 — Shrine Auditorium. Rhythm 5 Aces orchestra. Please note, admission 25c; time, 8.30-12. You will be satisfied dancing here, Saturday. 7043-5-16

BURNSIDE LADIES' BOWLING CLUB barn dance, Hampton Hall, Friday, November 14. Dancing 9 to 1. Harmony Serenaders. Refreshments. Admission 50c. 7077-3-115

COMING EVENTS
(Continued)

CLUB'S GENERAL MEETING, THIRD Thursday, 8.30 p.m. Army and Navy Veterans

COLWOOD BURNS CLUB — OLD-TIME dance, Colwood Hall, Friday, November 14, 9 to 1. Findler's orchestra, refreshments. Admission, 50c. 7050-4-115

CHRISTMAS SALE — THE EVENING branch of St. Mary's W.A. will hold their annual sale of fancy work, candies, novelties, home cooking and afternoon tea, etc., in St. Mary's Hall, Oak Bay, on Saturday, November 15, 1930, from 3 to 6. 1746-2-115

DO YOUR CHRISTMAS SHOPPING early by ordering those Christmas shirts and pyjamas made at the Shirt Shop, 311 Sayward Bldg. Phone 9124; E-mpire 8913. tf

DUCKS OR TRUCKS — DRAKES OR rakes—all bring CASH through the Want Ads. 000-6-117

DANCE, THURSDAY NIGHT, AMPHION Hall, 9 to 12; Evelyn Holt's five-piece orchestra. Admission 50c. 7044-3-114

J.B.A.A. DANCE, CLUBHOUSE, GORGE—Saturday, November 15, 9 p.m. Refreshments. Admission 50c. 7078-4-116

KNIGHTS OF PYTHIAS MONTHLY PROgressive whist at K. of P. Hall, 9 p.m. to-night. 25c. 7090-1-114

PARTNER WHIST AND DANCE EVERY Wednesday, Sons of Canada Hall, 8.30. Prizes $25. Admission 25c 7035

PRO PATRIA BRANCH, CANADIAN LEgion, 625 Courtney Street, popular dance, Thursday, 9 to 12. Findler's orchestra. Admission 25c. 7038-3-114

ROYAL OAK WOMEN'S INSTITUTE CONcert in aid of Solarium. String orchestra, conjuror, etc. 8 p.m., Friday, November 14. Admission 25c. 1708-1-114

SAVE MONEY—BRING YOUR REPAIRS to Brockington, Room 5, Arcade Bldg., where the jewelry is made. Satisfaction guaranteed. E5161. tf

SALE OF WORK—PLAIN SEWING AND fancy work, home cooking, housie housie, afternoon tea. Orange Hall, Courtney Street, to-morrow, Friday, 2 o'clock. Auspices I.O.B.A. 209. 7035-1-114

TURN IN YOUR OLD WATCH, OLD GOLD or silver, on a modern watch. F. S. Martin, 608 Fort Street. tf

THURSDAY, NOV. 13, 8.30 P.M.—EAGLES' partner whist, Eagles' Hall. Prizes: Two $4, two $2.50, two $1; special, two $1. Admission 25c. 7073-1-114

WEDNESDAY, SOCIAL DANCE, AMPHION Hall. Charlie Hunt's orchestra 8.45 to 11.45. 25 cents. 5745-tf

100% FINE INDIA TEA. "ROMA" brand, bearing the certified trade mark of the India Tea Bureau. This tea is a genuine Orange Pekoe of the finest quality, delicious, rich, full bodied. Imported direct from the gardens in India and packed by the W. A. Jameson Coffee Co. of Victoria. If your grocer cannot supply you call at Jameson, 754 Broughton Street. 7012-26-136

11 LOST AND FOUND

FOUND—SMALL MALE PUPPY, BLACK collar. Phone E0555. 7098-2-115

LOST—BABY'S BLACK VELVET COAT, white wool hat and scarf, between Hudson's Bay and Metropolitan Store. Phone E7860. 6995-tf

LOST — SEALYHAM TERRIER; HAIR white, about 1½ inches long; smooth on top of back. Weight about 30 lbs., dark brown eyes with rims of black, strong punishing jaw, no teeth missing; with very black nose, thick-set body; right ear black, left ear half white, with small black spots on skin; black on tip of ear, also a patch of black on right side of head (not cheek). On neck (right side) under skin can be felt a hard lump about the size of a ten-cent piece. Reward of $100 for his return. Phone G5711. 7014-tf

LOST, SATURDAY — PAIR OF LADY'S glasses. Please return to H. Campion, care of Hudson's Bay Co. 1744-2-115

SPRINGER SPANIEL LOST SEPT. 20 — mainly white, liver markings on head, two on left flank and one over hind quarters. Long pendent ears. He is fairly large and is an attractive-looking dog. Now that the shooting season is closing, anyone harboring this dog would save continued search by returning him to owner or, by leaving him at top of Nicholson Street (near the Marconi Service Station on N. Quadra), so that he may find his way home. Any information leading to recovery of this dog will be treated in confidence and good reward offered. Hartley, Lake Hill P.O., phone Albion 47F. 7099-3-116

STILL WATER RUNS DEEP — TIMES Want Ads make no noise, but get lots of attention.

13a BUSINESS CARDS

CHIMNEY SWEEPS

CHIMNEY SWEEPING AND GUTTERS cleaned. Fred Carter, successor to William Neal. Phone E7583. 5849-tf

CHIMNEYS AND GUTTERS CLEANED. Dick Ruffle. Phone G0120. 5876-tf

CHIMNEYS, GUTTERS, FURNACES cleaned and repaired. Phone R. Mace, G0120. 6886-26-134

DYEING AND CLEANING

CITY DYE WORKS—GEO McCANN, PROprietor, 844 Fort Street. Phone G1621.

FIRE INSURANCE

FIRE AND AUTO INSURANCE - WHEN your policy expires, let us quote you our rates in "Wawanesa" or "Trans-Canada," both Canadian non-board companies of indisputable financial standing. You can save good money Robert Grubb & Co. 1112 Gov't St., Victoria

FURNITURE MOVERS

ABOUT TO MOVE? IF SO, SEE LAMB Storage Co. Limited, for household moving, crating, packing, shipping or storage. Office phone E9923, night E5579.

FLOORS

V. I. HARDWOOD FLOOR CO.
758 Fort Street Phone G 7314
Free Estimates on
Laying and Renovating—Electric Machines

INSURANCE

FIRE, LIFE, AUTO AND ACCIDENT INsurance. See Lee, Parsons & Co. Limited

WOOD AND COAL

COOPERAGE FUEL WOOD, PHONE 2172 Block wood, per load, $3.50; per cord $6.75. Stover wood, per load, $3.50; per cord, $4.75. Kindling, per load, $2; per cord $4. Heavy bark, per load, $2.50; per cord $5. Phone G5389 after 7 p.m.

ONE MONTH SPECIAL—GUARANTEED dry millwood, stove lengths, in city $5 per cord; kindling, $6 cord. Phone G6531. tf

SHAWNIGAN LAKE FIR — STOVE lengths, half cord $2.50, one cord $4.75, two cords $9; inside blocks $8. We have sole agency for this wood. Phone E3914. tf

SHAWNIGAN LAKE MALAHAT AND YOUbou Dryland Wood Co., cor. Pembroke and Douglas Streets. Phones: G6413, day; G3081, night. Price from $4.50 to $6.00. All fir wood. 6881-26-136

PLUMBING AND HEATING

A. E. HASENFRATZ, PLUMBING AND heating. 1120 View. Phone E2441.

SCAVENGING

VICTORIA SCAVENGING CO., 1326 GOVernment Street. Phone Empire 7717. 6764-54-157

TYPEWRITERS

TYPEWRITERS FOR RENTAL—STUDENTS may rent typewriters from us at these special rates: 1 month $3, 4 months $10. Free instruction books. Increase your efficiency by taking advantage of this offer. No charge for delivery. Remington Typewriters Limited, 1008 Broad Street. Phone G6013. tf

WATCHMAKERS

EXPERT WATCH REPAIRING — ALL work guaranteed 12 months. Philip Spurgeon, 612 View, entrance Union Bldg. 6563-tf

13b PROFESSIONAL CARDS

BARRISTERS

FOOT & COMPANY
Barristers, Solicitors, Notaries, etc.
Members of MANITOBA and BRITISH COLUMBIA BARS. Phone G5541. Bank of Nova Scotia Bldg., Victoria, B.C.

CHIROPRACTORS

WILLIAM McARTHUR, CHIROPRACTOR, 117 PEMBERTON BUILDING. PHONES: OFFICE E3061; RESIDENCE E3677. PALMER SCHOOL GRADUATE. tf

DOCTORS

DOCTORS DIRECTORY, EMPIRE 1195. 6944-26-135

ENGRAVERS

PHOTO-ENGRAVING — HALF-TONE AND line cuts. Times Engraving Department. Phone E4175.

FOOT EXPERT

FOOT EXPERT, FALLING ARCHES, BUNions, swollen, aching feet. Free examinations. A. H. Hundleby, Stobart Bldg., 745 Yates. Phone G 6352. tf

NURSING HOME

MENZIES NURSING AND CONVALESCENT Home, 130 Menzies Street. Phone E9011.

OSTEOPATHIC PHYSICIANS

DR. VERON B. TAYLOR, REGISTERED and licensed. 406-7-8 Belmont Building. Phone E7823.

PHYSICIANS

DOCTOR DAVID ANGUS, SPRING APT. Hotel, 5th and Spring, Seattle. Tel. Elliot 6392. Hours 12 to 2 p.m. tf

PATENT ATTORNEY

A. J. GRAY, REGISTERED PATENT ATtorney. G6712, 515 Pembroke. 1680-26-134

14 EDUCATIONAL

SHORTHAND SCHOOL, 1011 GOVERNment. Commercial subjects. Successful Graduates our recommendation. Tel. G4941. E. A. McMillan.

VICTORIA MATRICULATION ACADEMY J. J. McLoughlin, M.A., 729 Yates St. Day and evening classes in whole course and in single subjects. Grades 9, 10, 11, 12. Where the teaching is different, and past students are almost all "passed" students

PERCY SCOTT—MANDOLIN, MANDOLA, mando-cello, mando-bass, guitar, banjo, bagpipes; clubs organized. 646 Cornwall. E2834. 1389-78-150

VICTORIA SCHOOL OF EXPRESSION
MRS. WILFRID ORD, F.T.C.L
1005 Cook Street Phone G5525

SPROTT-SHAW BUSINESS INSTITUTE
Affiliated with
The Business Educators' Association of Canada
Pupils Enrolled Each Monday
Night School Starts Sept. 23
COURSES:
Stenography, Secretarial, Commercial, Preparatory, Civil Service, Radiotelegraphy.
Write or call for Prospectus
SPROTT-SHAW BUILDING
Telephone E7184 or E7185

14b PIANO

MRS. E. S. FOOT, VIOLIN AND PIANO tuition. 745 Yates St. Phone E4952 6720. tf

MRS. B. TULLY (GORGE)—PIANO (popular music), steel guitar, ukulele, etc. Phone E0934 6817-1m-122

14c VIOLIN

IRENE BICK STUDIO OF VIOLIN — 634 Michigan Street. Phone G0046. 6310-tf

OLIVE HEALE, L.A.B., VIOLIN AND piano studio, 617 Fort Street. Phone E6020. 6869-26-133

Estd. 1908 Oldest Adv. Agency in B.C.
"Advertising is to business as steam is to machinery"
MIMEOGRAPHING! MULTIGRAPHING! NEWSPAPER AND MAIL ADVERTISING! MAILING LISTS! ADDRESSING!
We write and mail letters, price lists and postcards that "tell and sell." Special prices for Retail Stores' weekly or monthly lists of shopping hints. Up-island stores can have this work done and delivered within 24 hours. When in a hurry for copies of Notices of Meeting, Legal Documents, Mining Reports, Lists of Creditors and Debtors, Balance Sheets, Price Lists, Ruled Forms for factory or office use, call on us or phone E2713. Clubs, Lodges, Churches, etc. should get our prices.
NEWTON ADVERTISING AGENCY
Mail and Newspaper Advertising
Multigraph and Mimeograph Circular Letters and Postcards. Addressing. Mailing. Mail Advertising Planned, Printed and Mailed.
Suite 1, 604 Fort Street Phone E2713

14e DANCING

VICTORIA STUDIO OF SOCIAL AND ballet dancing. Classes now being formed. Jose Farrington, 635½ Fort Street, opposite The Times. tf

VIOLET FOWKES STUDIO OF STAGE dancing, 1 Mahon Block, 1112 Government Street 6467-26-118

17 MISCELLANEOUS

BUYER MEETS SELLER AT MUTUAL profit in The Times Want Ads. 000-6-117

SAWS FILED, GUMMED, SET; TOOLS sharpened. Phone W. Emery, 1567 Gladstone Avenue. tf

18 PERSONAL

A TURKISH BATH FOR TIRED NERVES, insomnia. Miss Van Becker (London diploma), 732 Yates. E7835. tf

A TESTED CLAIRVOYANT — MADAME SAMMI. Readings daily. Three questions by mail, $1; answered over radio, $1. 903 North Park Street. Tel. G2462. tf

ARTHUR ENGLISH, ON BEHALF OF well-known magazine publishers in the United States, England and Australasia, accepts manuscript on short stories, novels and poems for music; also manuscript suitable for the screen. All stories approved by Mr. English taken for granted as accepted by publishers. Tel. E2062 or G2462 for appointment, or write Suite 8, Park Mansions, 903 North Park Street. 6473-26-118

CLAIRVOYANT—MADAME OLIVIA, FRONT suite, 725½ Fort Street. Phone E0013. 1597-26-123

MASSAGE, FOOT TREATMENT, CORNS, etc. Home for diet. 871 Toronto. Phone 6009X. 6430-26-118

SUITS TO YOUR MEASURE, $23.50 UP—W. A. Sprinkling, 825 Pandora. 6763-27-130

TURKISH BATH—STEAM OR ELECTRIC Salt Baths. Harry Lowenborg, Stockholm graduate masseur; specialist rheumatism, sciatica, etc. Crystal Garden. Phone E2522. 4775-tf

WHO FINDS LOST ARTICLES? THOSE who look for your Lost Ad on this page. 000-6-117

Employment

19 HELP WANTED—MALE

ENERGETIC SALESMAN (WITH CAR)—who already is engaged in house to house sales in Saanich district or Up-island, to handle a useful and popular commodity. State line of business engaged in and for how long at it. Apply Box No. 7060, Daily Times. 7060-4-116

EXPERIENCED ADV. SALESMAN—GOOD future; write immediately, Mr. Cheolin, 18 Hastings W. Vancouver. 1747-2-115

IF YOU WANT A CARPENTER, PHONE Sec. of Local Union, E0948. tf

SPECIALTY SALESMAN WITH CLOSED car, for Up-island towns; excellent winter proposition. Dandridge Auto Works, Duncan, B.C. 1742-6-119

COLLENDER STORES
NEWS AND TOBACCOS
SPECIALISTS IN TECHNICAL BOOKS FOR TRADES AND PROFESSIONS
JOHN WOOD
Vocational Adviser
International Correspondence Schools Canadian Limited
709 Yates Street (Opposite Met Cafe)
Phone E7011
Open Every Day and Evening

20 HELP WANTED—FEMALE

CASH FOR CHRISTMAS—GET A PARTtime job through the Situation Wanted Ads. 000-6-117

WANTED — FOUR SALESLADIES AT once; must be young and aggressive. Apply after 9 a.m. Friday, 650 Broughton. 7083-1-113

LADIES' WANTED TO STRING BEADS AT home. Experience unnecessary. Send stamped envelope for particulars. Geo. Barth, 372 St. Catherine St. West, Montreal, Canada. 1748-3-116

21 SITUATIONS WANTED—MALE

CARPENTER WORK—ALTERATIONS, REpairs, fencing; by day or job. Phone E4014. Pollard. 6458-26-116

LANDSCAPE GARDENER WANTS WORK of any kind. Dakers, E6360. 1736-3-115

SITUATIONS WANTED—MALE

MOVE, CONNECT AND DISCONNECT ranges, $5.50. Phone E6562 or G3617. 6627-26-124

THE EMPLOYMENT SERVICE OF CANada can supply you with experienced help in every line of employment. Telephone your requirements to G2411. 6417-26-124

WANTED—CARPENTRY, WORK, CABInet making, store fixtures, by practical man; charges reasonable. Phone G0048. 1713-6-117

WANTED—ROCK WORK, EXCAVATING, tunneling, etc. Alex Jaffray. Phone G4496. 1721-26-138

WANTED, BY A JAPANESE BOY—HOUSE work, live in. Telephone G3536. 1739-6-118

WANTED—WORK, PAINTING, KALSOmining, roof repairing, etc. Phone G7830. tf

YOUNG MAN WANTS WORK BAKER'S helper, anxious learn trade. E4436 Box 1749, Times. 1749-3-116

YOUNG MAN, 22, WANTS TO GET A position with undertaker. Willing to learn; wages no object. Phone G4469. 1741-2-115

23 DRESSMAKERS

DRESSES AND COATS MADE IN LATEST styles. Miss Ensor. Phone E3550.

24 HAIRDRESSERS

MARCEL AND HAIRCUT IN YOUR HOME. Experienced operator. Phone E9730. 1636-27-130

MARCEL AND HAIRCUT IN YOUR HOME. Experienced operator. Phone E7502. tf

For Sale—Wanted

25 FOR SALE—MISCELLANEOUS

ALL ALIVE AND NO KICKING—BOATS arriving daily; fresh codfish and skate ten cents per pound (cash and carry). Askey's Fish Market, 624 Yates St. Phone E6531. tf

A. J. GREGG, HOUSE WINDOWS cleaned outside 6c each; also house gutters cleaned. Phone G5023. tf

ALL MAKES SEWING MACHINES, ELECtric washers, phonographs repaired. 718 Yates. Phone G3021. tf

BLACK SOIL, CLAY FILLING, ROCK and cinders, radio poles. Phone E4914. Excavating done. tf

BOYS' LEATHER COATS, FLANNEL lined, sizes, 30, 32, 34, at $6. F. Jeune & Bro. Limited. Phone G4632, 570 Johnson Street.

BLACK SOIL, CLAY, MANURE, CINDERS, rock, $1.75 yard delivered. E5564, 1346 Kings Road. tf

CREAM-COLORED PRAM, GOOD CONDItion, $12. Phone G3882. 7040-3-114

DON'T CONSIDER YOUR ELECTRICAL job too small. Phone G2574. 1743-6-119

ELECTRIC RANGES—TWO ONLY, LAST year's models, at greatly reduced prices. Never been used; fully guaranteed. Four-burner cabinet type with warming oven. Apply B.C. Electric, 1501 Douglas Street. 7041-5-116

FOR SALE—GIRL GUIDE OUTFIT, COMplete, including hat, dress, belt and tie. Phone G2381. xxtf

FOR SALE—COLE'S HOT BLAST HEATER Phone G6959. xxx-tf

FRENCH DRIP COFFEE MAKERS—THE best method known for making coffee. For sale at Jameson Coffee Co., 754 Broughton Street, Victoria. 6746-27-129

FOR SALE—FOUR TONS OF OAT HAY, $18 a ton at the barn. Hoadley, Rowland Avenue. 7048-3-114

GALV. COPPER BEARING FURNACE pipes. B.C. Hardware, 718 Fort St. tf

JAMESON'S NEW PREMIUM CATALOGUE "L", just out. Yours for the asking. W. A. Jameson Coffee Co., 754 Broughton Street, Victoria. 6746-27-129

McCLARY FURNACES TO SUIT EVERY home, installations and repairs. J. E. Casson. Phone E7413. 6597-26-122

THESE LITTLE WANT ADS DO BIG JOBS at small cost. Use them for profit. 000-6-117

$100 CASH AND $25 MONTHLY, without interest, will obtain a bargain in a Multigraph machine that does actual printing as well as typewriting style circular letters or postcards. Cost $1,252. Price for printer's ink equipment $350, or $400 for both printer's ink and typewriting-style equipment. Large variety of type suitable for small forms, letterheads, envelopes, billheads, statements, etc., and a complete set of typewriting-style type. This is a splendid opportunity for any man or woman having spare time in evenings, to add to income; or it is most suitable for any wholesale house, store, lodge, club, church, society, lumber mill, etc., wishing to do their own printing and circularizing at a tremendous saving. The whole equipment is in first-class condition and no replacement necessary. Apply to No. 1, 604 Fort Street, Victoria, B.C

ESTABLISHED 1908

MAILING LISTS—WE HAVE 3 SELECTED mailing lists of Victoria and can procure mailing lists of wealthy residents of Vancouver, Seattle, Tacoma, Portland, San Francisco, Los Angeles, Pasadena, etc. We plan, prepare and complete mail and newspaper advertising
NEWTON ADVERTISING AGENCY
604 Fort Street. Phone E2713

THREE-BURNER WHITE ENAMEL GAS range, $25. Franklin Heater, $16. Carter's Stove Store, 822 Fort St. Phone E3511.

25a BICYCLES AND MOTORCYCLES

BICYCLES—TWO GENT'S, ONE LADY'S, in excellent condition, $10 to $14. Shelbourne Garage, G5234. 1738-2-115

FOR SALE—LADY'S BICYCLE, IN EXcellent condition; original enamel; rear carrier, etc. $25 cash. Terms if desired. Robinson's, 1220 Broad Street. 000-4f

IT IS EASY TO OWN A BICYCLE — $5 down and $5 per month. Expert bicycle repairs, thirty years' experience. Victory Cycle Works, 581 Johnson Street. Phone G4722. tf

LADY'S BICYCLE FOR SALE, $22; EXcellent condition. Phone E5395. 7051-2-13

TWO GENT'S BICYCLES, $11 TO $14 each; also an excellent lady's, as new, $15. Auto repairs, efficient mechanics kept. Shelbourne Garage G5234. 1703-3-117

25b MUSICAL INSTRUMENTS

ACCORDION, $8.25; UKULELE, $4; PIANO, $125; banjo, $10; organ, $12.50; portable organ, $10. Hickling, 741 Pandora. Phone E4734. tf

MUSICAL INSTRUMENTS
(Continued)

BUESCHER C-MELODY SAXOPHONE AND case, $45. P. E. George Music Store, 739 Pandora Avenue. E4421. tf

"The richest child is poor without music"
THE PIANO COMING BACK TO ITS OWN
There is no substitute for the piano—it is the world's basic instrument. When your children learn the piano they are LEARNING to understand music, and without an understanding of music full enjoyment is impossible.
NOTE: The world's piano centres have recently proved that piano sales are increasing—and this is as it should be.
BARGAINS: If you want a bargain in a used piano see us before you come to any decision.
NEW PIANOS: Such as Knabe, Mason & Hamlin, Willis and the renowned Chickering may be obtained from us upon very convenient terms and with a liberal allowance for your used piano, player or organ.
WILLIS PIANOS LTD.
1003 Government St. Phone G2512

25c RADIOS

A GUARANTEED SECOND-HAND OR new electric radio sold on easy terms. Victory Cycle Works, 581 Johnson Street. Phone G4722, opposite Red Cross Workshop.

DE FOREST CROSLEY ALL ELECTRIC console model radio, $75. Jacob Aaronson, 581 Johnson Street. Phone G4722. tf

ELECTRIC RADIOS FOR HIRE BY THE week or month. 581 Johnson Street. Phone 735. tf

OUR 1931 CONSOLE RADIOS, FULL dynamic speakers are now in our store. You can buy now the latest console model, for less money than you pay for a table model, at Jacob Aaronson's, 581 Johnson Street. Phone G4722. Victoria's largest Radio Dealer.

1931 CONSOLE RADIOS, FULL DYNAmic speakers, guaranteed for 12 months, sold at wholesale prices. Jacob Aaronson, 581 Johnson Street. Phone G4722. tf

25d BUILDING MATERIALS

GOOD USED LUMBER—1523 AMELIA; also 2514 Quadra. Bricks for sale. Free agricultural lime. 6826-tf

THIS WEEK'S LUMBER SPECIALS

2x4 Common Fir, random lengths	$10.00
1x4 Common Flooring, short lengths ..	10.00
1x4 to 12-in. No. 4 Com. Fir boards ..	8.00
1x8 and 10-in. Com. Fir Shiplap	13.00
2x6 Fir Flooring for garage floors	15.00
Fir Flooring, Ceiling and Siding	15.00
Cedar Shingles for side walls, per M ..	1.50

CANADIAN PUGET SOUND LUMBER AND TIMBER CO. LTD.
Discovery Street Phone G7131

27 WANTED—MISCELLANEOUS

ANTIQUES, OLD GOLD, DIAMONDS — Best cash prices. Strictly confidential. Rose, 1013 Government Street. tf

IDEAS IN THE MORNING ARE TURNED into CASH by night through The Times Want Ads. 000-6-117

JUNK WANTED — CALL MORNING OR evenings. Rags, bottles, furniture or useful things. Phone, night, E0350; day, G6721. tf

PORTABLE TYPEWRITER WANTED — State make and price. Box 7087, Times. 7087-3-116

WANTED TO BUY FOR CASH, A BAND saw. Apply Box 7039, Times. 7069-3-115

30 LIVESTOCK

FOR SALE — CLYDE GELDING, GOOD worker. Phone G3597. 7091-2-115

FOR SALE—TWO JERSEY COWS, FRESH. N. McGillivray, Prospect Lake. 7059-3-115

32 BOATS AND ENGINES

CYLINDER GRINDING, MOTORBOAT and motorcar repairs, marine ways, etc. Armstrong Bros., 124 Kingston Street

Automotive

34 AUTO SERVICE DIRECTORY

PHONE G1932 FOR BEST CAR WASHING. Geo. Crump, Dinsmore Bros. tf

36 AUTOMOBILES

WITH MOTOR CARS BE AS CAREFUL ABOUT WHERE YOU BUY AS WHAT YOU BUY
1930 BUICK ROADSTER—Hard to tell from brand new; de luxe equipment includes wire wheels, with two spares; ultra smart in every detail and a car that you will find a joy to drive. New car guarantee.
Many Others
$100 UP
H. A. DAVIE LIMITED
Buick, Marquette and Pontiac Cars
G.M.C. Trucks
860 Yates Street 851 Johnson Street
Phones G8155 G8154
1931 Buick "8" is surely remarkable. Sedans from $1,645, delivered here.

TO-DAY'S BEST BUY
CHEVROLET 1928 LATE STANDARD SEDAN
In splendid mechanical order, well cared for by previous owner. Looks and runs just like a new car.
TO-DAY'S BEST BUY $635
OTHER GOOD BUYS
STUDEBAKER ROADSTER, 1923 SPORTS $185
PLYMOUTH COUPE, 1928 .... $685
WHIPPET COACH, 1927 .... $435
DODGE SEDAN, 1924 .... $385
MANY OTHERS
"ASK ANY PLIMLEY USED CAR OWNER"
THOMAS PLIMLEY LIMITED
Established 1893
1010 YATES ST. PHONES G7161 G7162

A[illegible] Dodge Sedan, $650. 1923 Studebaker five-passenger, $175. 1926 Essex Coach, $250. 1922 Packard 7-pass., $350. National 1½-ton truck, $300. 1 2-ton Garford, brand new, only $1,000. Two-ton Timken rear-ends. A 1925 7-pass. Buick, 4-wheel brakes, new top and curtains, $550. Five-ton logging trailers. Ask for "Mr. Junkie." 937 View Street. Phone E7521.

AUTO PARTS OF ALL KINDS FOR ALL makes of cars. W. Frank Cameron [illegible] Phone E6632. tf

AUTOMOBILES
(Continued)

IT WILL PAY YOU TO SEE THESE
1927 PONTIAC SEDAN, in beautiful condition ... $485
1927 OLDSMOBILE SEDAN, Value hard to beat $495
1927 ESSEX SEDAN, Real good shape $425
1929 OLDSMOBILE COUPE, like new $895
1926-27 CHRYSLER SEDAN, A real snap $495
1928 WHIPPET "4" TOURING, A beauty $345
1930 CHEVROLET COACH, as new $795
PACKARD TOURING, In very good order $575
MASTERS MOTOR CO. LTD.
Used Cars Bought or Sold on Commission
809 Yates St. Phone E3541

CLOSED CAR SPECIALS
NOW IS THE TIME TO BUY
CHEVROLET SEDAN, 1927 .... $550
CHEVROLET COACH, 1928 .... $545
CHEVROLET COACH (6), 1929 .... $675
W. KNIGHT SEDAN, 1928 (a snap) $845
DODGE SEDAN, 1926, for $575
FORD TUDOR, 1925, for $225
A selection of open models to choose from $50 up
BEGG MOTOR CO. LIMITED
Yates at Quadra
Used Car Lot, 836 Yates
Open Evenings Phone G1144

JAMESON MOTORS LIMITED
BUY YOUR CAR FROM A REPUTABLE FIRM. JAMESON'S USED CARS ARE BETTER AND COST LESS. WE PASS THE EXPENSE OF ADVERTISING IN OTHER COLUMNS AND HOLDING SALES TO THE PURCHASER OF OUR USED CARS, AND FOR THIS REASON WE HAVE A WEEKLY SPECIAL WHICH WE SUGGEST SEEING ON ACCOUNT OF ITS EXTRAORDINARY VALUE
740 Broughton Street Phone G1161
OUR SPECIAL FOR THIS WEEK IS A
1926 OAKLAND Sedan, fully guaranteed like new, good tires and new battery. Try this car out, for only $595
1928 STUDEBAKER Dictator Sedan, like new; side mountings; 6 wire wheels, trunk grid on rear, new car guarantee $1095
STUDEBAKER Special Six Touring in first-class condition $245
1924 OVERLAND touring in first-class condition; good tires and battery, for only $105
JAMESON MOTORS LIMITED
740 Broughton Street Phone G1161

BUY NOW
PRICES SLASHED
Now is the opportune time to buy that closed car. Prices are lower now than they will be next spring.
SPECIALS FOR TO-DAY
FORD MODEL "A" FORDOR SEDAN in excellent running order. Good tires, upholstery and finish, guaranteed $450
PONTIAC SEDAN—Late series, in extra good condition. A beautiful, roomy sedan, well equipped and with all good tires. Guaranteed $700
1927 OLDSMOBILE COACH, recently checked over in our shops. Two new tires on rear, seat covers, etc. A good reliable car priced low $400
Open Evenings
A. E. HUMPHRIES MOTORS LTD.
E4431 925 Yates Street

USED CARS
We have a number of real bargains in our stock, also a number of larger makes of cars such as Buicks, De Soto, Graham Paige, Pontiac, Dodge and several other makes, all at prices far below market value.
1922 FORD TOURING $45
1926 FORD TOURING $95
1925 CHEVROLET TOURING $115
1925 FORD TUDOR SEDAN $165
1927 FORD TUDOR SEDAN $285
LATE MODEL FORD TUDOR SEDAN $495
LATE MODEL FORD SPORT COUPE $545
1928 CLOSED CAB LIGHT DELIVERY $495
1929 CABRIOLET, A-1 .... $645
We also have two Model "T" 1-ton trucks at $85 and $110.
Terms Arranged
NATIONAL MOTOR COMPANY LIMITED
FORD DEALERS
819 Yates Street
Phone G8177 Open Evenings

Phones E4169 E4168
CHEVROLET "6" SCREEN DELIVERY, 1929—Has been thoroughly examined by us. Reduced and ready to give many thousands of miles service $785
PONTIAC COACH, 1927—In real nice condition. Has had the very best of care by the previous owner $585
NASH SEDAN, MODEL 400, 1929—Practically new tires, paint as new. An opportunity to buy a recent model cheap $950
GRAHAM-PAIGE 610, LATE 1928—This car has disc wheels, carrying side mountings with trunk rack; in beautiful condition throughout. Don't buy until you see this. Come and try it out ... $975
EVE BROTHERS LIMITED
Fort Street
Distributors Graham Motor Cars and Paige Commercial Cars

CASH FOR YOUR CAR — NO DELAY. Cameron, 615 Government. Empress Garage. tf

FOR SALE—ONE SQUARE SENTRY GASoline pump. Phone G3585. 6896-6-114

USED CAR MARKET, 845 YATES ST.—Sell your car through us or buy your car from us; 10% commission charged. [illegible] tf

AUTOMOBILES
(Continued)

A WORTHWHILE OFFER
Fifty gallons of gasoline given free from our pump with every used car over $100 purchased from us during November
Your present car is likely sufficient for the first payment.
A. W. CARTER LIMITED
831 Yates Street Phone E5632
Get a Better Car for the Winter

SANGSTER'S
USED CAR MART
Why not sell your used car now?
Let us sell it for you on a small commission basis.
We have a list of buyers waiting
Phone E1197
SHOWROOMS, 845 YATES ST.
(Formerly occupied by Dinsmore Bros)

Rentals

37 FURNISHED SUITES

COMFORTABLE FOUR-ROOM FURNISHED suite, private bath; close in. Phone G1619. 6906-26-123

FIELD APARTMENTS—FOR RENT, FURnished and unfurnished suites, all modern; automatic heating; garages. Phone G0119. tf

FURNISHED FRONT SUITE, TWO ROOMS and kitchenette. Adults. Danes Court, 1176 Yates. 7080tf

MARINE CHALET, OAK BAY, VICTORIA'S finest furnished kitchenette apartments, electric refrigeration; near beach, car line and golf links. Suite now available. Phone E5531. tf

TWO-ROOM SUITE, PRIVATE BATH; heated; gas. Phone G2388. 7081-3-115

38 FURNISHED ROOMS

COMFORTABLE ROOM WITH BREAKfast if desired, in good home, close to town. Phone E1979. 000-tf

COMFORTABLE FURNISHED ROOM — close in. Phone Garden 7040. 000-tf

DUNEDIN ROOMS — 749 FORT STREET. Bedrooms, housekeeping suites. Phone G-0248. tf

FOR RENT—FURNISHED FRONT ROOM, heated; Hillside district. Phone G5174. 6957-6-114

LARGE FRONT ROOM, DOWNSTAIRS; newly decorated; $14 per month, including light, water, fuel and telephone. 780 Hillside Avenue. G2982. 7086-6-118

NICELY FURNISHED ROOM — WITH kitchenette, hot water heater; also garage. 1024 McClure St. 7057-6-118

PLEASANT ROOM, SHARE ENGLISH lady; musical; moderate; board. E9644. 6953-6-114

39 HOUSEKEEPING ROOMS

ATTRACTIVE HOUSEKEEPING ROOMS, all conveniences, 441 Vancouver Street. Phone E3567. 4574-tf

BROADWAY ROOMS—CLEAN, COMFORTable, sleeping and housekeeping rooms, centre of city. 1319½ Broad Street 5070-tf

HOUSEKEEPING ROOMS, SINGLE OR suite; 1621 Quadra Street; two blocks from City Hall. 1550-27-120

FURNISHED HOUSEKEEPING ROOMS, flats and cabins, $8 per month and up, 1036 Hillside. 6479-26-117

YALE ROOMS, 711 JOHNSON—HOUSEkeeping and sleeping rooms, steam heat, hot and cold water in all rooms. Rates $3.50 to $4.50 a week. Phone G0020.

WAVERLEY ROOMS, 1409 DOUGLAS ST. SUITES AND HOUSEKEEPING ROOMS, steam heated, gas, light and linen provided, hot and cold water semi-private baths. Phone G7416. tf

40 ROOM AND BOARD

BONNYCASTLE, 108 DOUGLAS—SPLENdid location, close to car; hot water heating; garage. Phone E4985. 6775-26-130

COMFORTABLE ROOMS, BOARD IF DEsired; moderate terms; close in. Phone G7855. tf

COMFORTABLE LARGE BEDROOM — suit two young men; good board. 428 Vancouver Street. Phone G7368. 6307-26-118

DESIRABLE ROOMS AND BOARD FOR two people, in private home; garage. 521 Linden Ave. Phone G6970. 6964-26-135

FURNISHED STEAM HEATED ROOMS suitable for gentlemen; services given; also breakfast and dinner. References required; exclusive locality. Phone E1333. 6696-26-127

ROOM AND BOARD, IN PRIVATE FAMILY, in good residential district, Oak Bay on bus line. Phone E1666. xxxtf

SMALL, CHARMING HOTEL, OSBORNE Court; table board. 817 McClure Street. Miss Ewing. Tel. G0234. 4727-tf

41 FURNISHED HOUSES

SIX-ROOM BUNGALOW; SEA VIEW FROM sun room at back. $27.50, furnished $30. Apply 526 Rithet Street. 7100-3-116

THREE-ROOM COTTAGE, NICELY FURnished, apply 1748 Davie Street, phone G4980. 6863

THREE AND FOUR-ROOM COTTAGES; garage attached, $10 up. Home Gas, 595 Gorge Road. 5856-tf

WELL-FURNISHED BUNGALOW NEAR Windsor Road. Phone G2089. 7053-3-114

CHARMING HOUSE IN OAK BAY — Phone G2089. 7053-3-114

42 UNFURNISHED SUITES AND ROOMS

MORRISON APTS.—CORNER HILDA AND Chester. Furnished or unfurnished suites. Phone E9289. 1672-26-131

THREE-ROOM UNFURNISHED SUITE — [illegible] Phone E4416. 6713-26

43 UNFURNISHED HOUSES

CLEAN, COMFORTABLE 6-ROOM HOUSE, 140 Simcoe Street. Phone G7976. 1735-3-116

FOR RENT—COMFORTABLE SIX-ROOM house, garage and basement; furnace, etc. Rent $25. Moore-Whittington Lumber Company Ltd. Phone E2941 and E0739. 7094-3-116

Vacancies or Cash Profits

The difference between a rented place and a vacancy is CASH profits . . . don't let a tenanted place carry a vacancy. Rent it TO-DAY and start the rent money coming. Yes, you can rent your vacancy through the Rental Ads as hundreds of other people do daily. That's the place to put your sign . . . where 25,000 readers see it daily. You can never expect that many people to see your rent sign in your window. Phone to-day.

The Times

Dial E4175

Yes, you can charge your Rental Ad

UNFURNISHED HOUSES
(Continued)

NEAT SIX-ROOM HOUSE, NEW FURnace, garage; nice garden. Near street car. Rent $25. Phone E9581 after 6 p.m. 1740-3-116

NICE 5-ROOM FLAT IN DUPLEX HOUSE close in. Phone G6859. 4285-tf

TO LET—MISCELLANEOUS

FOR RENT WHARF AND LARGE WAREhouse. Phone G2777. tf

46 WANTED TO RENT

WANTED — THREE UNFURNISHED rooms, ground floor, in city; good pay. Address "A.C." Times. 6977-tf

WANTED TO RENT—FURNISHED MODern four-room cottage in or near Victoria, for winter months. Box 7068, Times. 7068-4-117

Real Estate

19 HOUSES FOR SALE

ATTRACTIVE FOUR-ROOM COTTAGE—modern; ten minutes from car; bus passes door. Quick sale, $1,100; terms. Apply Ontario Cafe, Yates Street. 1734-6-118

BUILDINGS DEMOLISHED BY EXPERIenced wreckers. Address Box 6842, The Times. 6842-26-130

HOUSES BUILT ON INSTALMENT PLAN Modern homes for sale; easy terms D. H. Bale, contractor Fort and Stadacona

FOR SALE—FOUR-ROOM COTTAGE ON Rutledge Street. Terms or cash. Apply 139 Sims Ave. 7016-1-116

HERE ARE TWO
GOOD BUYS

A Duplex
Proposition:
On Collinson Street, east of Vancouver, a large 6-room house. It is close in and in a district that rents well. Terms. Price is only $2000

Another Duplex
Proposition:
On Burdette between Vancouver and Cook, a two-story house from which two apartments could be made. Splendid locality for renting and should net a handsome return. Taxes $57.50. Price asked is $2,250, but supposing you MAKE US A CASH OFFER?

If you want a home with a small payment down and the balance like rent come to us.

B.C. LAND & INVESTMENT AGENCY
LIMITED
922 Government Street Phone G4115

49a AGENTS' OFFERINGS

PATRICIA BAY

BEAUTIFUL WATERFRONT PROPERTY with private beach, for sale or lease, furnished or unfurnished; modern 5-room bungalow, open fireplace; good well; 2 acres sloping to beach; fruit trees, shrubs, chicken house.

SEE US AT ONCE FOR PRICE AND TERMS

P. R. BROWN & SONS LIMITED
1112 Broad Street Phone G7171

HOUSE WITH FURNITURE
Close to Oak Bay Avenue
A home to step right into without any bother.

We have been instructed to offer for sale a well-built house and the general furniture therein. It is located on a nice street close to Oak Bay Avenue. It must be sold. House contains six large rooms, and is in excellent condition, two fireplaces (one of granite), all kinds of electric fixtures, high and dry lot, 60x135, full of bulbs and flowers, cement sidewalk, garage.

Price, including furniture, some of which is almost new, only
$3900
On Terms
(The house alone is worth more than this). Call at our office and we will take you out to the property. No phone information.

SWINERTON & MUSGRAVE LIMITED
640 Fort Street

FAIRFIELD
CLOSE TO PARK AND SEA

ATTRACTIVE STUCCO BUNGALOW NOW nearing completion. Contains hall, living-room (tiled fireplace) and dining-room, all having hardwood floors; Dutch kitchen; two bedrooms, bathroom with Pembroke bath and tiled floor. Garage in basement. HOT-WATER HEATING.

$4650

BRANSON, BROWN & CO. LTD.
View and Broad Streets

ROOM FOR TWO FAMILIES

ON GOVERNMENT STREET, NEAR THE sea, we have a house with five rooms and bathroom on each of two floors, situate on two fifty-foot lots. Each floor has a gas-equipped kitchen, and there are many fireplaces. Considerable repairs and alterations are needed, but this property could be made to yield enough from one flat to enable the owner to live rent free in the other, and in order to sell we are offering this property at the unbelievably low price of $2,100. Ask us for permission to see it.

THE ROYAL TRUST COMPANY
Real Estate Department
BELMONT HOUSE VICTORIA

ONE OF OUR BEST BUYS

$2750 — GOOD HOME OF SEVEN rooms, fireplace, full cement basement, furnace, in good state of repair excellently located on high land, close to Central and High Schools. The price has been greatly reduced in order to clear up an estate; terms can also be arranged.

LEE, PARSONS & CO. LIMITED
1222 Broad Street

SOCIAL AND PERSONAL

Mrs. L. B. Bing, who has been a patient in the Jubilee Hospital, has progressed so far as to be able to leave the hospital and is recuperating at her home, 1140 Transit Road.

* * *

The many friends of Mrs. E. B. McCallum of Regina, daughter of Mr. W. B. Lanigan of The Uplands, will be pleased to learn that she is making satisfactory progress after undergoing a serious operation yesterday in Regina.

Willing Workers' Bazaar—The Willing Workers' Club of Victoria, Chapter No. 17, O.E.S., will hold their annual bazaar on Saturday at 2 o'clock in the New Thought Temple, Fort Street. The attractive wares will include fancywork, plain sewing, bridge novelties, home cooking, afternoon tea, candy and a fish pond for the kiddies. There will be a bridge and court whist at night with good prizes and refreshments.

THURSDAY, NOVEMBER 13

Phyllis Ruby Martin, 647 Cornwall Street, Victoria, B.C. (3).

Sara Harper, 488 Admirals Road, Victoria, B.C. (10).

Dorothy Agnes Craig, 400 Boleskine Road, Victoria, B.C. (6).

Margaret Faulds, South Wellington, Victoria, B.C. (9).

THE TIMES BIRTHDAY CLUB

Name.....

Age.....

Street.....

City.....

Birthday.....

Signature.....

SOCCER MEETING

A meeting of the Sons of England juvenile soccer team will be held tonight at 8 o'clock in the S.O.E. Hall, Broad Street.

MAYNARD & SONS
AUCTIONEERS

Auction Sale
To-morrow (Friday)
1.30 P.M.
In Our Salesrooms, 727-733 Pandora Avenue

Costly Household Furniture

Including in part:

Console Design Gramophone, large Uph. Chesterfield Armchairs, Massive Oak Armchairs in leather, Antique Mah. Chest of Drawers, Antique Cellarette, Hall Seat, almost new Wicker Sunroom Suite, good Carpets and Rugs, beautiful 9-piece Dining-room Suite of the latest design, almost new Simmons Steel Beds, Springs and Mattresses; large Bird's-eye Maple Dresser, Ivory Enamel Dresser, Enamel Breakfast-room Suite, 6-Hole Monarch Steel Range, usual Kitchenware, etc.

(Full particulars Friday morning's Colonist.)

Also at 10 o'Clock in Our Stockyard usual sale of Poultry, Rabbits, Vegetables, Apples, Potatoes, large Sash, etc.

MAYNARD & SONS
Auctioneers Phone G arden 5921

PRIMATE AND BIRTH CONTROL

Archbishop of Canterbury Defends Resolution of Lambeth Conference

London, Nov. 13.—The action of the recent Lambeth Conference in passing the much discussed resolution favorable to birth control, under certain circumstances, was warmly defended by the Archbishop of Canterbury today.

Addressing the lower house of the convocation of Canterbury, over which he presides, he said it was a subject impossible to ignore and that the bishops were right in not attempting to adopt an ostrich policy.

"The conference was determined to consider the matter fully and frankly," he said, "well knowing the risks of misinterpretation to which they would be liable."

HORSE RACING

Latonia, Nov. 13.—Results of horse racing here yesterday follow:

First race—Six furlongs: 1, Uncle Matt, $6.00, $3.60, $2.80; 2, Judge, $8.00, $5.00; 3, Tan Face, $3.40. Time, 1.15 3-5.

Second race—Six furlongs: 1, Lureen, $10.00, $5.00, $3.40; 2, La Feria, $6.00, $4.00; 3, Pretty Penny, $3.40. Time, 1.16 2-5.

Third race—Mile and one-sixteenth: 1, George Webre, $14.00, $6.00, $4.00; 2, Port o' Play, $3.00, $2.60; 3, Big Sandy, $4.00. Time, 1.49.

Fourth race—Six furlongs: 1, Aerial Prince, $10.00, $5.00, $3.40; 2, Overshady, $6.00, $4.00; 3, Taylor Hay Jr., $3.40. Time, 1.16 2-5.

Fifth race—Six furlongs: 1, Block Comet, $10.00, $5.00, $3.40; 2, Doris Jean, $6.00, $4.00; 3, Back Log, $2.60. Time, 1.14 2-5.

Sixth race—Mile and one-sixteenth: 1, Silver Cord, $18.00, $8.00, $5.00; 2, Retort, $8.00, $5.00; 3, Prince Tokalon, $5.00.

Seventh race—Mile and one-sixteenth: 1, Duellist, $12.00, $6.00, $4.00; 2, Blue Fish, $14.00, $8.00; 3, Willing, $8.00. Time, 1.48.

Anti-Vivisection Campaign.—Those supporters who have undertaken to assist the Anti-Vivisection Society in making an appeal for funds, are asked to call at 622 Trounce Alley on Friday afternoon or on Saturday, to complete the arrangements.

CROSSWORD PUZZLE

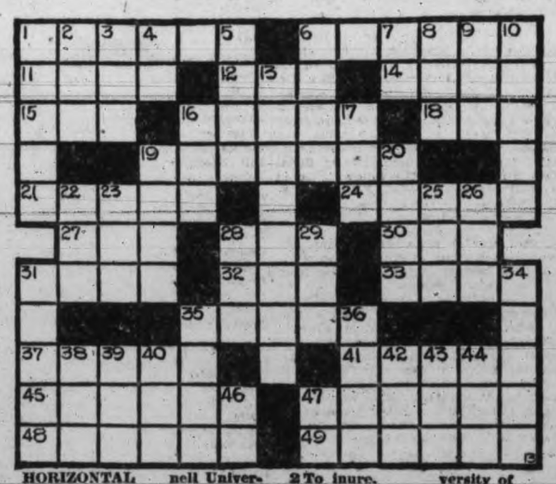

HORIZONTAL
1 President of Columbia University.
6 Deified name of Indian philosopher.
11 At sea.
12 Fabric.
14 Fence bar.
15 Cot.
16 Strict.
18 To marry.
19 Roomer.
21 Part of collar.
24 Captured.
27 Grief.
28 To implore.
30 By.
31 One.
32 Wing.
33 Subsided.
35 To iron.
37 To unknot.
41 Perfume.
43 Noisier.
47 Seat of Cornell University.
48 To accompany.
49 To make deeper.

VERTICAL
1 Where did the confusion of languages occur?
2 To inure.
3 To scatter.
4 Minor note.
5 Tree.
6 Poet.
7 Doctor.
8 Simpleton.
9 To hasten.
10 Priscilla and John —?
13 Home of University of California.
16 Son.
17 Tennis fence.
19 Vegetable.
20 Knocks.
22 Spikelet.
23 Taro paste.
25 Parrot.
26 Sea eagle.
28 Obstruction.
29 Fuel.
31 Part of the palate.
34 Mohammedan sculptures.
35 Hammer.
36 To glut.
38 Negative.
39 Hush!
40 Fish.
42 Article.
43 Point.
44 War flyer.
46 Road.
47 Unit.

YESTERDAY'S ANSWER

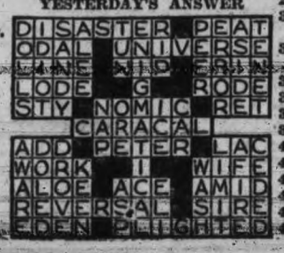

DAILY HEALTH SERVICE

Color of Baby's Skin Is Health Barometer

By DR. MORRIS FISHBEIN

The color of the skin of a new-born baby is, of course, indicative of the state of health and of the nature of the diet given to the child.

A grey color of the skin should not be present in a normal child. If, however, the volume of the blood is greatly decreased and if the child receives an insufficient amount of ultra-violet, the skin is likely to have a grey appearance.

The skin of a normal child is resilient and apparently full of blood. In the absence of a proper diet the skin promptly becomes loose, flabby and inelastic. In case the child is receiving an insufficient amount of iron or of the necessary vitamins, the skin becomes exceedingly pale.

The normal baby also has a good amount of fat under the skin. If one picks up a fold of the skin on the abdomen, it will be found that the fold will be at least one-half inch thick, which is due to the fat under the skin. If, on the other hand, the child is undernourished, this fat disappears rapidly.

If, under these circumstances, a fold of the skin is picked up, it will be found to be no thicker than a piece of blotting paper. Thus the physician who is examining the child to find out the state of its health makes this test in order to find out if the child is properly nourished.

Mothers of new babies are likely to be particularly worried about the shape and size and other factors about the head. The head grows more rapidly during the first year than at any other time. This is because of the development of the brain, which is housed within the skull.

The head will continue to grow not infrequently regardless of whether the nutrition is good or bad, so that in an undernourished child the head appears much out of proportion in relationship to the rest of the body.

A normal child at birth has a head circumference of about 13 to 14 inches. By six months, a tape measure placed around the head will reveal a circumference of 17 inches, and by the age of one year 18 inches. By the age of two years, the circumference of the head is 18¾ inches. These measurements indicate the rate of growth of the head.

A child born before its time has a head that is smaller than a child born at the usual time, but a child born previous to the full term has a head which is even more out of proportion to the rest of the body in size. If the prenatal child is reared under good conditions, the circumference of its head by the age of one year is approximately normal.

The factor which is likely to disturb the mother more than others is the closing of the soft spot at the front and at the back of the head. Obviously, this soft spot is necessary in order to permit the head to be taken care of during the process of birth.

The opening in the back of the head is usually closed before the end of the second month. The one in the front of the head may increase slightly in size during the first six months, but it slowly becomes smaller as the bones surrounding the opening become harder.

The opening in the front of the head closes between the ages of fifteen and twenty months. This varies, however, a great deal among infants under various conditions.

For Christmas Cards inspect the large stock at Diggon's and Hibben's two stores. ***

Daily Menu

Breakfast — Baked apples, cereal, cream, crisp toast, country sausage, milk, coffee.

Luncheon—English monkey, endive with French dressing, brown bread, plain cake, milk, tea.

Dinner—Slice of ham baked in milk, candied sweet potatoes, kale in lemon sauce, hearts of celery, fruit tapioca pudding, milk, coffee.

The THREE GREATEST SUCCESSES IN RADIO TODAY BEAR THE NAME "VICTOR"

VICTOR RADIO HOME-RECORDING ELECTROLA — RE-57
$397.50
Complete with tubes

1 The New Victor Radio Home-Recording Electrola

A great new triple instrument bringing you more entertainment — *and more kinds of entertainment*—than has ever been offered. Radio which is not merely an improvement but the attaining of an entirely new standard . . . record reproduction from the improved Electrola surpassing even Victor's tonal supremacies of the past . . . your own *microphone* so *you* can actually make records at home! and play them immediately — all in one magnificent *acoustically engineered* cabinet.

VICTOR RADIO R-39
de Luxe Highboy
$285

VICTOR RADIO R-35
(Same receiver as R-39)
$247.50
Both models complete with tubes

2 The Newest Victor Radio

The first and only screen-grid five-circuit micro-synchronous radio. Here, in a choice of two beautiful cabinets, is a surplus of radio performance . . . greater selectivity . . . greater sensitivity . . . and tone which spans the gap between accepted radio entertainment and *complete, unalloyed musical enjoyment!* The radio of *tomorrow* that comes to you *today!*

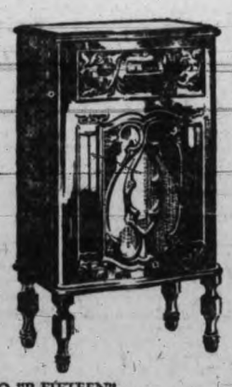

VICTOR RADIO "R-FIFTEEN"
$185
Complete with tubes

3 The "R-Fifteen" Victor Radio

A new Victor Radio so inexpensive that anyone can own it . . . *afford it!* . . . Screen-grid operation . . . four circuits . . . new and improved speaker . . . and the resulting *Victor Tone* are all offered to you for the first time at an unheard of price for true Victor quality — $185, complete with tubes. The cabinet — small . . . compact . . . exquisitely designed and handsomely finished — is a masterpiece of furniture artistry.

THE NEW Victor Radio HOME-RECORDING Electrola

HIS MASTER'S VOICE

VICTOR TALKING MACHINE COMPANY OF CANADA LIMITED — MONTREAL

NOW ON DISPLAY AT ALL VICTOR DEALERS

ESTABLISHED 1885

MEN!

Two Extra Specials in English Golf Oxfords

Scotch Grain, Scaife Soles and Tan Grain Brogues. $11.00 values, for..... $7.95

Maynard's Shoe Store
649 Yates St. G arden 6514
WHERE MOST PEOPLE TRADE

Choose Your Coat at
HERMAN'S
FASHION SHOP
735 Yates St.

SAFETY CABS Charge Only When You Ride
30¢ the First Mile, 10¢ Each Additional Half-mile
PHONE G ARDEN 1155

Wanted Four Salesladies At Once
Must Be Young and Aggressive
Apply After 9 a.m. Friday, 650 Broughton

WOOD $4.00
Per Cord Load C.O.D.
Lemon, Gonnason Ltd.
LIMITED
Phone E-7141 2324 Govt. St.

Where the Big Furniture Sale is Being Held
Standard Furniture
719 YATES

SNAPS
In Short Lengths
And Sundry Odd Parcels of
LUMBER
Until Cleaned Up
CAMERON
Lumber Co. Ltd.
Garbally Road
NOTE NEW PHONE
G arden 1126

MOSCO removes CORNS, CALLOUSES AND WARTS. The wonder remedy 50c jar. For sale by Fawcett's Drug Store, King's and Douglas Sts., Shotbolt's Drug Store, Johnson St.
STEWART, THE SHOE MAN
1221 Douglas Street

Radio's Greatest Achievement
General Electric Radio... screen-grid with super-heterodyne circuit... is the last word in radio. Hear it to-day — test it — be convinced.
MURPHY ELECTRIC
722 YATES STREET
Phone G arden 1713

When You Buy a
Beatty
BROS. LIMITED
you bring sunshine into the life of everyone desirous of seeing Canada develop.
The Beatty is 100% Canadian
Beatty Washer Store
1506 Douglas St. Phone: G arden 7511

HIGHER TRIAL FOR ALLEGED FRAUD CASES

Roy Priestley Pleads Guilty to Charge and Elects Higher Court For Two

Electing trial by higher court for two cases of securing goods and money by false pretences and pleading guilty to another of a similar nature, the case of Roy Priestley was heard in the City Police Court to-day. On the one charge, for which he pleaded guilty, he was granted a remand until to-morrow morning.

On the first count, one of securing $12 by false pretences from George Fowles, he had previously elected trial by Magistrate Jay, but changed his plea this morning.

For another, of fraudulently obtaining $89.50 in goods and $6.50 in cash from Joseph Greer Limited, he also elected trial by higher court, while to a third charge of similarly securing goods valued at $7.50 from William Cathcart and Company Limited, he pleaded guilty.

CRUISE CONTEST NUMBER CHOSEN

Trip to Mediterranean Awaits Holder of Morris Christmas Certificate

Number 216,832 was selected as the winning number in the Mediterranean cruise contest which E. A. Morris Limited, the tobacconists, have been conducting for two months.

Three numbers were selected Wednesday afternoon by a committee consisting of W. A. Green of The Vancouver Daily Province, R. L. Raycraft of The Vancouver Sun, W. R. B. D'Esterre of The Morning Star and J. W. Curran of Benwell-Curran-Atkins Limited. The first number selected was 216,832, and the holder of the Morris Christmas holiday certificate bearing the duplicate of this number has until 12 o'clock, noon Wednesday, November 19, to present it. If it is not presented within that time, the second number selected, 218,747 automatically becomes the winning number. If this second number is not presented before 12 o'clock noon Wednesday, November 26, the third number selected by the committee will be declared the winning number. The third number is 204,551. This number will be good until noon Wednesday, December 3. If none of the above numbers are presented within the time specified, another selection will be made and the process repeated. The winner has the option of a nine weeks' cruise through the Mediterranean on the Empress of France, which sails from New York next February, or $1,000 in cash.

NEWS IN BRIEF

E. H. Finlayson, director of forestry at Ottawa, arrived at the Empress Hotel to-day from the east to confer with forestry officials here.

An important meeting of the W.A. of Victoria Boys' Band will be held at 1026 Oliphant Street Monday evening next at 8 o'clock. All members are requested to be present.

The Log, published in San Francisco contains in the last issued an excellent story by Frank Giloma of the Victoria and Island Publicity entitled "Victoria's Modern Ferry Fleet."

"Gipsy Miriam" will be the title of the lantern lecture to be held at the Victoria Hall on Friday evening at 7.30 o'clock. These services are being carried on each Friday night during the winter.

Professor E. Larsen, M.A., of the University of British Columbia, will deliver a lecture on "The Significance of Poetry," before the University Extension Association at its regular meeting in Victoria College to-night at 8.15 o'clock.

Reports from the board's zoning committee and from a special group dealing with the assessment charges urged by Vancouver will feature the luncheon of the Real Estate Board of Victoria at its meeting in Spencer's dining-room to-morrow at 12.30 o'clock.

The Ladies' Auxiliary to the Canadian Pensioners' Association will hold its first meeting in the new quarters to-night at 8 o'clock. As business of importance to the welfare of the association will be brought up, it is hoped that all members and those eligible for membership will attend, and take the opportunity of inspecting the new quarters.

Another of the excellent programmes which have marked meetings of the recently organized Cornish Society in Victoria was given at a meeting held Saturday. Madam Dobrae contributed selections and solos were given by Miss Smith. Mr. Simpson, the Cornish tenor, was well received, and G. Smith also won hearty applause. Two clever dancers, Miss Joyce Stevens and Miss Bougett contributed excellent numbers. Refreshments were served by R. Burt. Cards and dancing were enjoyed.

The Saanich Central Conservative Association yesterday evening named the following committees for the year: Legislative, Mrs. H. Lawrie, W. Kersey and A. R. Sherwood; finance, G. M Watt, F. J. Crowhurst and H. Briar; social convener, Mrs. F. Osborne; auditors, H. Fensham and A. R. Sherwood. George M. Watt was appointed delegate to the provincial convention to be held at Penticton on November 29. The next meeting is expected to be attended by members of the government and will be followed by a public dance.

The Saanich School Board was yesterday evening informed that boys caused substantial damage at Tillicum School on Hallowe'en. Trees and fences were broken, the sun dial wrecked and the flagstaff halliard cut. Firecrackers were also exploded in the school building. The parents of four lads will be notified that failure to pay for the damage will be followed by reference of the matter to the police. The board also condemned initiation practices at the Saanich high school, in which mustard and water featured as a compulsory beverage.

FAIRFIELD CLUB ELECTS OFFICERS

Enthusiastic Members Eager to Undertake Community Service

A large representative group of men enthusiastic to undertake some phase of community service attended the annual meeting of Fairfield Men's Club Wednesday. A. Sturrock presided.

The club, a community service club within the church, seeks to join together the men of Fairfield district whether within or without the lines of church membership, for two specific purposes—fellowship and service.

The annual report, which was read by J. Johnston, brought to the attention of the members many opportunities for service and the taking of an interest in the organization of boys' work and the serving of trained and experienced leadership for boys, the churning up in fellowship with boys so that when a boy needs a friend he will know where to find one.

The creation of a central organization was also referred to whereby it is hoped to have the manhood of the church organized for service.

The following officers were elected for the year 1930-1931: Hon. president, Rev. Hugh Nixon; hon. vice-presidents, Dr. M. W. Thomas and A. Sturrock; president, J. Johnston; first vice-president, D. J. McLean; second vice-president, A. C. Charlton; secretary, William Thorpe; treasurer, F. Findlayson. Chairmen of comittees: Programme, H. Dann; house, J. Armstrong; membership and reception, T. A. McMahon; community service, A. Scroeder.

Rev. Hugh Nixon, pastor of Fairfield United Church, spoke of the challenge awaiting the Men's Club in keeping the boy life of the community and the possible worth-while objectives awaiting the united efforts of a fully organized Christian manhood.

A social hour was enjoyed at the close of the business meeting when refreshments were served.

Victoria West Bazaar Success.—The bazaar held in the Victoria West United Church Hall yesterday was a successful event. Mrs. O. M. Sanford, who was introduced by the president, Mrs. F. Rees, opened the bazaar and complimented the members of the Aid on the results of their efforts seen in the beautiful things displayed in the gaily decorated booths. Jean Hopkins, member of the Gleaners Group, presented Mrs. Sanford with a bouquet of rose carnations. After the evening supper a programme was given by the Young People of the Sunday School, under the direction of Mrs. G. Newell, showing real talent which was very much appreciated. Gratification was expressed when the pastor, Rev. O. M. Sanford, announced the result of the sale of work which will substantially increase the church funds.

QUICK ACTION NEEDED TO GET SEAPLANE BASE

Foreshore Decision Must Be in Hand Within Two Weeks

Pacific Airways Head Now Searching For Missing Fliers, Says Alex Holden

If Victoria seeks to be the headquarters of the Pacific International Airways Limited, a definite decision on the granting of foreshore rights must be reached in less than two weeks, Alex Holden, representative of Edward Lowe of San Francisco, and his associates, said before he left Victoria for Seattle yesterday.

Vancouver is prepared to greet the proposal with open arms and make every possible concession to secure the seaplane service headquarters, Mr. Holden remarked. It means heavy expenditures immediately by a wealthy company well financed to make the service a success. There is no stock selling scheme connected with the project.

SEEKS HOME HERE

Mr. Lowe's main desire to establish headquarters in Victoria, Mr. Holden said, is because he is anxious to make his home on Vancouver Island. As a base Vancouver is equally suitable. Mr. Lowe, however, plans to purchase a home in Victoria and in addition members of the staff and the pilots would be located in this city. One had already selected a home but would have to abandon his plans. Twelve or fourteen families would be permanently resident in Victoria if the headquarters were established here.

That the plan has the approval of residents of James Bay district is indicated by the petition circulated by Paul Lambert. In three days Mr. Lambert secured five hundred signatures and met with refusals in very few instances. The petition has now been forwarded to Ottawa.

Victoria is being given a further opportunity to take action to secure the base, Mr. Holden intimated, by reason of the fact that Mr. Lowe is not expected to decide for two weeks. He is expected in Victoria by that time and a definite decision on the location of the base is in suspense until he reaches the city. Then it is expected action will be taken at once.

SEARCHING FOR FLIERS

Mr. Lowe is at present flying over the forests and mountains of Atlin in the search for the missing fliers Renahan and Burke. He has a Fleetster plane with Pilot Joe Barrows of San Francisco supplementing the efforts of Pilot Harry Blunt of San Francisco flying a Fairchild plane of the same company. Frank Dorbandt, also flying a Pacific Airways plane spent two weeks in the search. Caches of gasoline and all other expenses connected with the three Pacific International Airways planes are being borne by the company.

While the foreshore rights for headquarters are still being discussed arrangements are proceeding for the accommodation of the planes in Vancouver. A dispatch from that city says:

"Before it is well under construction application has been received by the City Council for more than the total amount of space in the first seaplane hangar to be built at the city's Sea Island airport.

The Pacific International Airways has asked for half of the first hangar, or 4,250 feet. J. A. Campbell, their spokesman, said additional space would be required in the spring."

HAS NOT TIME FOR MAYORALTY SAYS STRAITH

Alderman Declares He Will Probably Again Seek Seat on Council

Stating his probable intention of again seeking a seat on the City Council, Ald. W. T. Straith this morning declared he had fully considered several requests that he run for the post of mayor, but felt that he would not have time for such a position.

"It is true," he said, "that I am urged by many friends and organizations to stand for mayoralty election, but I am afraid that a law practice and the office of mayor cannot go hand in hand. In view of the unusual number of calls upon the time of a Victoria mayor, the mayoralty has become a full-time occupation. However, there are some civic projects, over which I have had supervision, which I would like to see completed before I retire from the council; and it is more likely that I will run again for a place on the council."

Ladysmith

Ladysmith, Nov. 13.—The Armistice dance was held Monday evening in the Agricultural Hall under the auspices of the local unit of the Army and Navy veterans. The hall was suitably decorated for the occasion and a large crowd was present, many coming from outside points.

Supper was served at 11.30 o'clock and dancing was kept up until 2 a.m., with the Vagabond five-piece orchestra in attendance.

Miss Agnes Brown of Vancouver, spent the holiday here with her parents.

C. F. Street of Dashwood is visiting friends here.

Mr. and Mrs. J. Ferguson and children of Courtenay, spent the holiday here with relatives.

D. Quayle, who is attending Normal School in Victoria, spent the holiday here with his parents.

Mrs. Roberts and daughter have returned to their home in Victoria, after spending a few days here with her mother, Mrs. S. Weaving.

J. Mason spent the week-end in Victoria.

Mrs. F. A. Barton of Vancouver, is the guest of Mr. and Mrs. R. B. Attwood.

A. Robertson of Victoria, spent the holiday here with his parents.

Miss Agnes Ferguson of Mayo, spent the week-end here.

Miss Anna Morris of Victoria is visiting friends here.

Jack Attwood has returned to his studies in Vancouver after spending the week-end with his parents.

WREATHS TO BE REMOVED MONDAY

Wreaths will not be removed from the Cenotaph until Monday, when they will be taken to the soldiers' plots in Ross Bay Cemetery and Royal Oak Burial Park. This action is taken in response to the request of citizens who wish them left until after Sunday so that the public may see the splendid tribute made to the memory of the fallen by the people of Victoria.

TOLMIE NOW SAYS TIMES STORY RIGHT

Announcement Made on Alaskan Highway Saturday, Denied Sunday; Confirmed

Sam Hill, Good Roads Enthusiast, Represents U.S. Capital Ready to Do Work

Covering proposals made by United States interests to build 490 miles of highway through British Columbia, from Hazelton to the Yukon boundary, and thus establish the missing link of the much-touted Alaska Highway, The Times, on Saturday last, published details of a scheme involving the formation of a $20,000,000 company to construct the road in return for exclusive concessions for the operation of gas service stations and rest houses along the route.

It has been reported that a prominent oil company, backed by influential California newspapers, was ready to finance the construction of the B.C. section of the road, if granted certain concessions.

On being seen relative to the proposed scheme, Premier Tolmie readily admitted that he had discussed such a proposal with a representative of United States capital, but was not at liberty to disclose the name of the party making the proposal. The Premier said that he had received no proposal from American newspaper or oil interests regarding such a scheme.

On Sunday, denial of the story was published, in which it was definitely stated that Premier Tolmie had received no offer of this character.

EMBLAZON NEWS

This morning, four days after the publication of the original story in The Times, it was announced that proposals had been discussed by Samuel Hill, Seattle millionaire and good roads advocate, and Premier Tolmie, leading to the construction of the B.C. section of the Alaska Highway by a $20,000,000 company in return for concessions in the shape of tourist resorts and gas service stations.

The statement indicated that it was proposed to form a $20,000,000 company by United States capitalists to undertake the work. There would be no outlay on the part of the Provincial Government in connection with the project.

Any concessions to be arranged in the territory to be traversed, under the proposals made, would remain effective until such time as the corporation concerned had recovered the cost of the undertaking.

The proposals are tentative and will be taken up with Rt. Hon. R. B. Bennett, Federal Premier, upon his return to Ottawa from the Imperial Conference.

Although nothing definite has been put forward and no commitment made by the Provincial Government, it is understood that the concessions would include sites for the construction of tourist resorts, exclusive operating franchises for gasoline service stations and possibly a proportion of the gas tax collected on the portion of the highway to be built in British Columbia. No tolls would be imposed on the traveling public on the road itself.

The plans are said to provide for the building of modern hotels and resting places along the route of the highway.

The proposals outlined were tentatively discussed by Premier Tolmie and Mr. Hill several days ago, prior to the publication of the original story in The Times.

Veteran Officer Of Two Wars To Be Buried Friday

A notable military career which included the raising of two battalions of troops in Canada during the Great War was brought to a close by the death yesterday of Major Francis Verschoyle Young at 2515 Turner Street. He was seventy years of age and was born in Bedfordshire, England. The late Major Young served throughout the South African campaign, where he was mentioned in dispatches and while on the prairies at the beginning of the war raised two battalions of troops for overseas service. For the last twelve years he had resided in Victoria, and was formerly a member of the Dominion Government taxation department.

He is survived by one sister, Mrs. R. B. Kirchoffer of Los Angeles, and four brothers, Col. A. L. Young of Souris, Man.; Dr. T. W. H. Young of Peterboro, Ont.; Capt. J. W. L. Young of India, and C. Warburton Young of West Vancouver.

Funeral services will be held tomorrow afternoon at 3 o'clock from the B.C. Funeral Chapel. Interment will be in Ross Bay Cemetery.

Singer's Bout With Canzoneri To Be Broadcast

New York, Nov. 13.—The lightweight championship fight at Madison Square Garden, Friday between Al Singer, titleholder, and Tony Canzoneri, will be broadcast through station WEAF and a National Broadcasting Company network, it was announced to-day.

This marks a reversal of the garden's former policy against broadcasting title fights. Graham McNamee and Ford Frick will do the announcing, going on the air at 9.30 p.m. (E.S.T.).

Here To-day . . . The World's Finest Instrument for Home Entertainment!

Brunswick

Automatic Panatrope With Radio

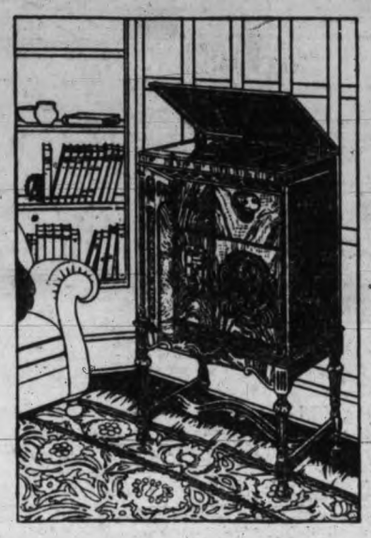

No more interruptions to change records. Take a handful of your favorite selections and it plays them—AUTOMATICALLY! Plays for an hour with the true Panatrope fidelity of tone . . . and at an instant's notice you can switch to radio . . . radio musically brilliant as only the new 1931 Brunswick affords.

Come to-day and see this entirely new instrument. It has been four years in preparation and is without question the finest instrument of home entertainment that the world has yet seen.

Choice of radio broadcast or electrically reproduced records . . . Panatrope quality, plus AUTOMATIC record changing. Features never before provided in a single instrument.

FLETCHER BROS.
VICTORIA, LIMITED
Exclusive Brunswick Radio Representatives on Vancouver Island
1110 DOUGLAS STREET G ARDEN 7148

OBITUARY

Funeral service for Edward J. Brown, who passed away in this city on Sunday, was held yesterday afternoon from the S. J. Curry and Son Funeral Home at 2 o'clock. Rev. A. O. Thomson conducted an impressive service. Members of the Pro Patria branch of the Canadian Legion were present, and the following members acted as pallbearers: E. P. Hayes, W. E. Espley, J. C. Armstrong and A. G. Brown. Interment was made in Royal Oak Burial Park.

Funeral services were held this afternoon at 2 o'clock at the Joseph Wray Funeral Company, Montreal, over the late Dr. Harold F. Eberts, who passed away on Tuesday. After the service the remains were forwarded to Victoria for interment. The late Dr. Eberts is survived by his widow and two children, now in Victoria, his mother, Mrs. D. M. Eberts, of this city, and three sisters, Mrs. Guy Rothwell and Mrs. H. J. M. Adams, of Vancouver, and Mrs. P. W. Cookingham of Portland.

Funeral services will be held on Saturday afternoon at 2 o'clock at Knox Church, Sooke, for William Henry Pascoe, who passed away at Sooke on Tuesday, aged eighty years. He was born in Cornwall, England, and had been farming in the Sooke district for thirty years. The remains are reposing at the Thomson and Fetterley Funeral Home. Rev. S. Lundie will officiate at the church and graveside.

Many friends attended the funeral of Capt. Thomas Wilson, which took place this morning, proceeding from McCall Bros. Funeral Home to St. Andrew's Cathedral where Mass was celebrated at 9 o'clock, Rev. Father C. E. Evans officiating. Interment was in Ross Bay Cemetery with the following as pallbearers: C. W. Geiger, F. A. Gowen, H. R. Ella, W. Moore, J. Cathcart and J. T. Braden.

A large number of friends attended the funeral of Mrs. A. McIlvride, which was held yesterday afternoon from McCall Bros.' Funeral Home, Rev. Dr. W. G. Wilson conducted the service, during which the hymns, "Asleep in Jesus" and "O Love That Will Not Let Me Go," were sung. The casket was banked in the chapel with many beautiful flowers. Interment was in Royal Oak Burial Park. The following acted as pallbearers: A. Jones, F. Calvert, P. C. Patterson, J. Arthur, R. Pettigrew and Rev. Dr. Howard.

The funeral of Anthony Clarkson, who passed away in this city on Sunday, was held yesterday afternoon from McCall Bros.' Funeral Home. Among the many friends attending the service were Secretary H. P. Thorpe and members of the Pro Patria Branch, Canadian Legion, and members of other returned soldiers' organizations. Canon W. G. Stocken conducted the service, after which the casket, draped with the Union Jack, and accompanied by a firing party under Sergeant A. Bates, proceeded to Royal Oak Burial Park for interment. Bugler J. McVei sounded the Last Post at the graveside. The pallbearers were the following: A. Sugden, H. Hudson, A. E. Hawthorn and S. Kendall.

The funeral of Mrs. Bridget Owens, who passed away in this city on November 10, was held this morning, the cortege proceeding from the parlors of the S. J. Curry & Son Funeral Home to St. Andrew's Cathedral where Mass was celebrated at 10 o'clock. Many friends were present at the service and beautiful floral tributes were received. Rev. Father J. A. Gaudette officiated and interment was in the family plot at Ross Bay Cemetery. The pallbearers were: P. Coleman, P. McCabe, W. A. Mulcahy, J. L. Colbert, W. McManus and M. H. Ramsey.

Funeral services will be held at McCall Bros. Funeral Home to-morrow afternoon at 2 o'clock for Joshua Parsons, who passed away yesterday at the Jubilee Hospital, aged eighty-six years. He is survived by one daughter, Mrs. George Webber of 1452 Gladstone Avenue, with whom he resided.

The death occurred this morning of Hugh Morrow, aged seventy-six years. He was born in Ballyshannon, Ireland, and came to Victoria five years ago, residing with his daughter, Mrs. T. P. Baxter, of 416 Heywood Avenue. The funeral will be held from the B.C. Funeral Chapel Saturday at 2 o'clock. Interment will be in Royal Oak Burial Park. Rev. H. P. S. Luttrell will officiate.

Stevenson's Bonbons and Chocolates and Candies
TWO STORES—1119 DOUGLAS AND 725 YATES
Helidora, Egyptian Tea Cup Reader, will be at our Yates Street Tea Rooms this week—afternoons from 3 to 5

Overnight Entries at Latonia

First race—Six furlongs:
One Long Hop 103
My Carolyne 101
Vagrant 103
Valdosta 116
Hamilton 111
Betty Ann 101
Theo. Rochester 116
Bootee 103
Sonny Pal 103
Annex 101
Perjury 105
Pennant Call 108
Lillian Tobin 101
Romany Baw 113
Netle Peebles 110
Elstar 105
King Pin 106
Lucky Dan 106

Second race—Mile and seventy yards:
Son o'Sweep 108
Elephant 113
Youths Parade 110
General Keeps 113
Santon 113
Lady Dean 110
Blood'll Tell 110
Attire 110
Pretty Penny 110
Maisan 110
United Orby 113
Jay Walker 113
Brown Taffeta 110
Taylor Hay Jr. 113
Scotland Wise 110
Laefria 110
Spud 113
Tarzan 113

Third race—Mile and one-eighth:
Grand Dad 110
Blind Hills 110
Prince Ronald 110
Diamond Glow 110
Chorister 105
Forbis 110
Bill Cosgrave 110
Vandal 110
Maecenas 105
Eleven Sixty 115
Onup 108
Gotham 110
Ballot Brush 110
Ray Ruddy 110
Reigh Olga 115
Grand King 115
Glenno 110
Pretty Run 107

Fourth race—Mile and one-eighth:
Don't 115
Dare Devil 110
Theo Red 110
Red Rider 105
Boris 105
Flying Express 105
Trentonian 110
Broker 105
Calus 105
Gideon 110
Tin Hat 110
Respond 110
Lincoln Plaut 110
Spotlight 107
Bluefish 110
Buffer 105
Evelyn L. 107
Louise Wilson 107

Fifth race—Mile and seventy yards:
Ben Blair 105
Kenashaw 103
Blue Law 108
Judge Leuders 108
Bertrand 105
Liberty Ace 105
Battle Sweep 110
Plumage 102
The Duke 102
Cupetta 102
Escodita 110
Lureen 105
All Hall 103
Tiger Prince 113
Laila Wild 108
Tea Green 103

Sixth race—Mile and one-sixteenth:
Maiden's Choice 110
Griffin 110
Playfellows Dream 103
Duellist 113
Paraphrase 115
Prince Tokalon 108
Madcap Marvin 109
Jodhpur 111

Seventh race—Mile and one-sixteenth:
Sweeping Willow 111
Donora 101
Allege 101
Captains Daughter 101
My Lava 105
Western Princess 108
Flo O'Neill 103
Sweet Face 101
Abeth 105
Kelley Pride 103
Kate Geary 103
Watch Classic 101
Interior 108
Tishybo 105
Goodbye Summer 105
Willing 101
Carmel 103
Whooptedoo 101

The Crowning Achievement
of Electric Range Craftsmanship, is
THE BEACH
This Ultra-modern Range
possesses every desirable feature known to the Electric Range industry, and is economical to operate, can be had fully automatic, equipped with Thermostatic Oven Heat Control and Time Control, or without and with right or left hand ovens.
To see it, is to appreciate it, and we invite your inspection.
It Is Made in Canada
HAWKINS & HAYWARD
Electrical Quality and Service Store
1121 Douglas St., Cor. View
Phone E mpire 1171

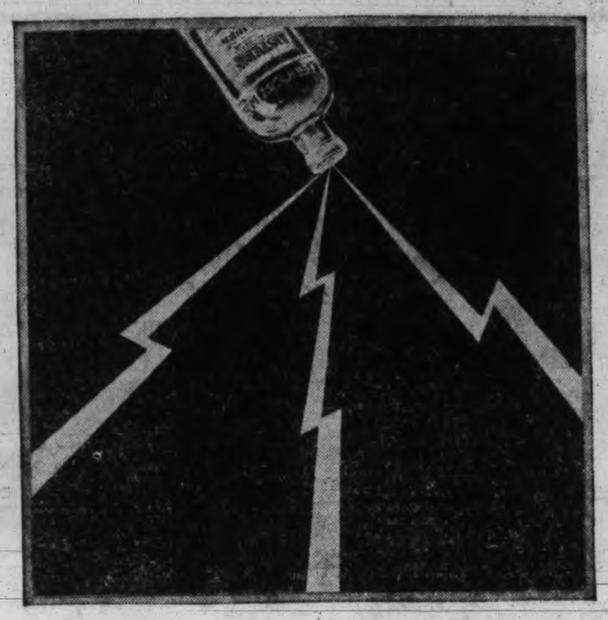

Instant death to germs of disease!

Think of it!—a non-poisonous mouth wash absolutely harmless, pleasant to taste, healing to tissue; *yet with power to destroy germs by the millions.*

Such is Listerine, for fifty years the outstanding antiseptic and germicide for oral hygiene.

Every type of dangerous germs swiftly succumbs to it. Among them are the Streptococcus Hemolyticus, the organism associated with sore throat, Micrococcus Catarrhalis (catarrh) found frequently with colds, and the Pneumococcus (pneumonia).

Enemy of infection

Even Staphylococcus Aureus (pus) and Bacillus Typhosus (typhoid), germs specified for test purposes because of their resistance to germicides, yield to it. Listerine kills them in counts ranging to 200,000,000 in 15 seconds (fastest killing time science has accurately recorded).

Now you can understand why full strength Listerine is so successful in guarding against colds, sore throat, and other infections. Why also, it combats these diseases once they have gained a foothold.

Reduces mouth germs 98%

The moment Listerine enters the mouth it attacks the millions of bacteria breeding there—kills them outright. The number of bacteria on the surfaces of the mucous membrane is actually reduced 98%. This has been clearly demonstrated by repeated tests made under methods employed at great Universities.

Gargle every 2 hours

Make a habit of using full strength Listerine as a mouth wash and gargle every night and morning. This treatment under normal conditions of health is considered sufficient to keep mouth germs under control and maintain a clean and healthy condition in the oral tract.

When, however, you have a cold or sore throat consult your doctor and increase the frequency of the gargle to once every two hours.

Thus you give nature an extra attacking force needed when body resistance is low, to keep disease germs under control. Lambert Pharmacal Company, Toronto, Canada.

GARGLE EVERY 2 HOURS

KILLS 200,000,000 GERMS IN 15 SECONDS

LISTERINE

safe · non-poisonous

MILLIONAIRE, PRINCE'S HOST, LOSES FORTUNE

Joshua Cosden of Oil Company Fame Adds Another Chapter to Colorful Career

Wife Wore $600,000 Pearls at Opera; Had Villas at Palm Beach and Newport

New York, Nov. 13.—Another chapter was written yesterday into the colorful career of Joshua A. Cosden by appointment of receivers for the Cosden Oil Company in the Federal Court at Wilmington, Del. Cosden, once a poor clerk in Baltimore, made millions and lost them. Once he entertained the Prince of Wales at his million dollar estate on Long Island.

His oil company said its assets were ample, but declared it was unable to pay its current debts when faced with a demand from the Merrick Drilling Company for payment of $17,735 for drilling a well.

Federal Judge John P. Neilds appointed Hugh M. Morris of Wilmington and George N. Moore of Fort Worth, Texas, as receivers for the company, which listed its total assets at $12,812,000, and liabilities, exclusive of corporate stock, at $4,333,000.

Cosden organized the company, capitalized at $5,000,000, in 1928. It marked his return to the oil business and the hectic competition of Wall Street after a series of reversals had diminished a reputed fortune of $50,000,000.

IN OKLAHOMA

He made his reputation and his money in the oil fields of Oklahoma. There, too, he met and married his second wife, the former Mrs. Charles Franklin Roeser of Tulsa. They set out to storm the citadels of Eastern society, and chartered a private car to take them and their millions to New York.

Here they cut a wide swath. At the opera Mrs. Cosden wore pearls valued at $600,000. They purchased a 300-acre estate at Port Washington, L.I. They bought an ocean front estate at Newport and a $2,000,000 villa at Palm Beach. The Cosden racing stable became famous.

PRINCE OF WALES GUEST

To cap it all they had the Prince of Wales as a house guest at Port Washington in 1924, together with Lord and Lady Mountbatten. A dramatic incident of the visit was a jewel robbery reported a few days after the visit, in which Mrs. Cosden said she had lost $150,000 in jewels and Lady Mountbatten was reported to have lost $42,000 worth of gems.

OVERTAKEN BY DISASTER

Then came disaster. In 1926 Vincent Astor bought the Cosden show place on Long Island. The sale of the Palm Beach villa followed quickly. Cosden lost control of the company he had organized and for a time dropped out of sight.

Then in the fall of 1927 the oil industry heard Cosden was "coming back." He did, and soon again was playing a prominent part.

A LUCKY MAN

Very lucky is Herbert C. Pries (above), railroad switchman of Cleveland, Ohio. Pries bought a ticket in the Cambridge Sweepstakes lottery, run at Newmarket, England. After the race he found he had won first prize, a sum of $67,827.

BROKER'S WIFE SUED FOR $900 LAUNDRY BILL

C. V. Bob Still Missing, Mrs. Bob Moves From 5th Avenue to Modest Apartment

New York, Nov. 13.—Another creditor against Charles V. Bob was added to the long list of persons claiming settlement against the missing promoter when it was learned that a summons and a complaint alleging failure to pay a personal laundry bill amounting to about $900 had been served on Mrs. Bob on Monday.

Both Bob, who promoted a score of companies, and his wife were named in the summons, which was issued by the Municipal Court, Sixth District. The summons was served on Mrs. Bob, in the absence of her husband, whose disappearance on October 10 precipitated the collapse of at least two of his companies, with an estimated loss to investors of millions of dollars. It was issued at the request of Daniel W. Blumenthal, representing the plaintiffs, John Brady and George J. Beatty, co-partners, doing business as Mrs. Sheffield's Hand Laundry at 180 East Eighty-second Street.

It was learned that Mrs. Bob had moved from her home at 1,010 Fifth Avenue to what was described as a "very modest apartment" elsewhere in the city. Ferdinand Pecora, who was Mr. Bob's attorney in the Neon Light litigation last fall, said Mrs. Bob had been left "practically penniless" by her husband's disappearance and the financial collapse which followed it. He added that neither he nor Mrs. Bob had heard anything of the promoter's whereabouts.

Frank J. Meehan, statistician of the State Bureau of Securities, who has been one of the principal investigators in the Attorney-General's inquiry into the Bob activities, said he had not heard anything as to Bob's whereabouts.

"We are not searching for Bob," he said, "because there are no warrants or indictments against him and we could not arrest him even if we knew where he was. Of course, if he were found in New York we would ask him to come down to the office for questioning, but if we searched for him and discovered him outside the state, it would not help, because we have no grounds on which to ask for extradition."

The Attorney-General's office was unable to explain why no indictments have been found against Bob more than three weeks after his disappearance and more than a month since an investigation into his affairs was started by the bureau. Mr. Meehan said much evidence had been turned over to Assistant District Attorney Thomas Kane, which the Attorney-General's office considered sufficient to support an indictment for filing of false information and possibly perjury.

Mr. Meehan said he had been conferring frequently with Clarence Webb, post office inspector, who has been collating evidence to be used by the Federal authorities if they feel charges of mail fraud are justified.

Retail Outlook Retards Advance, Brookmire Says

While the bottom in commodity prices is rapidly being reached—and in some cases this has already occurred—nonetheless The Brookmire Economic Service Incorporated in its latest bulletin states that buyers should not anticipate any sharp advances immediately, owing to the retarding influence exerted by the poor retail outlook. In general, however, a policy of accumulation is recommended, particularly on any breaks in prices. The report continues in detail:

"For example, in the case of cotton, where we had recommended beginning an accumulating programme at the indicated low price range, the recent rally has been so sharp that purchases can be suspended until prices again come closer to the prescribed buying limits. Cotton yarns can be bought on good-sized concessions, but a waiting policy appears advisable in cotton goods. Danger of a cut in rayon prices has been revived. On further weakness in silk, the buying programme can be carried out. There is no particular hurry in wool, but advantage should be taken of favorable opportunities during the rest of the year to buy for a year or two; however, the immediate price outlook remains weak in goods and yarns. The present low price of jute is justified on the expectation of a large new crop. Burlap prices look lower; an accumulating policy can be inaugurated on sharp breaks.

"Generally excessive supplies, together with the prospective dull demand, indicate weak chemical markets for several months. The statistical position in hides remains unimproved, and prices will probably seek lower levels. Leather demand awaits improvement in general business. Turpentine and rosin prices appear to be well deflated, but advances are not warranted until next spring. Indications are that paper markets will probably continue weak this winter. Persistent accumulation of rubber is advisable, but following up advances should be avoided, and large commitments should be confined rather to times of weakness."

COLDS THAT DEVELOP INTO PNEUMONIA

Persistent coughs and colds lead to serious trouble. You can stop them now with Creomulsion, an emulsified creosote that is pleasant to take. Creomulsion is a new medical discovery with two-fold action; it soothes and heals the inflamed membranes and inhibits germ growth.

Of all known drugs, creosote is recognized by high medical authorities as one of the greatest healing agencies for persistent coughs and colds and other forms of throat troubles. Creomulsion contains, in addition to creosote, other healing elements which soothe and heal the infected membranes and stop the irritation and inflammation, while the creosote goes on to the stomach, is absorbed into the blood, attacks the seat of the trouble and checks the growth of the germs.

Creomulsion is guaranteed satisfactory in the treatment of persistent coughs and colds, bronchial asthma, bronchitis and other forms of respiratory diseases, and is excellent for building up the system after colds or flu. Money refunded if any cough or cold is not relieved after taking according to directions. Ask your druggist. (adv.)

CREOMULSION

FOR THE COUGH OR COLD THAT HANGS ON

Pennsylvania Oil Cut to Lowest Price Since 1915

Pittsburgh, Nov. 13.—Prices of all grades of Pennsylvania crude oil were reduced 15 cents a barrel yesterday by leading purchasing agencies here.

The prices are the lowest since November 5, 1915.

Floodlight For Busy Intersection

Installation of a large floodlight at the intersection of Yates and Douglas Streets to provide better illumination for the benefit of traffic was commenced by the city line department yesterday.

A special 500-watt light will be put up, it was learned, directly over the centre of the intersection. The lamp is of a new defractor type with a diffusing globe to prevent glare.

Poor lighting at the corner has made the addditional lighting necessary, a recommendation for the light having been recently made by the police commission.

Happy Valley

The regular meeting of Luxton and Happy Valley Women's Institute was held on Thursday, November 6, at the home of Mrs. A. Hobbs. The president, Mrs. D. Welch was in the chair.

The secretary reported that the card party held on October 25 was very successful, and the meeting decided to hold a similar one on November 15, with tombola and novelty contests. The members expressed satisfaction at the success of the children's Hollowe'en party, and asked the secretary to thank Mrs. B. Livingstone and Mr. Crosby, for their donations of sweets and nuts.

Mrs. Heath and Mrs. S. Hutchison, delegates to the recent W.I. conference at Victoria, gave their report.

Refreshments were served by the hostesses, Mrs. Hobbs and Mrs. T. Madders.

W. F. Clarke Jr., has returned home after visiting in Vancouver and Seattle.

Miss Catherine Hutchison was the week-end guest of Miss Peggy Heath.

Royal Oak

The thanksgiving fair held in the Royal Oak Community Hall this week, was a success. Tombola tickets were drawn and seventy prizes given away, besides special prizes for the children.

Miss K. Oldfield and Mrs. Grieves presented the prizes.

Music for dancing was supplied by Miss Alice Kershaw, Mr. Robinson and Mr. Scafe, and for the old-time dances Mr. and Mrs. Scafe supplied the music. Miss Barbara Beaumont was the winner of the competition. The following tombola numbers have not been claimed: 36, 62, 63, 64, 65, 67, 69 and 94.

The institute will hold a card party in the hall Thursday, at 8 o'clock.

A pleasant evening was spent at the home of T. W. Goodhew on Wednesday, when the members of Rev. D. Earl's Sunday school class gathered for an indoor picnic as a surprise to the host. After tea, small birthday souvenirs were presented to Miss Goodhew, Mr. Goodhew, Mr. Pringle and C. Miller, from the class.

Miss Ella Miller, whose marriage takes place next week, was the recipient of a number of useful gifts from members of the class.

Langford

The Misses Lilian and Virginia Ryan of Victoria were guests of Mrs. W. J. Morrow Connemara, over the week-end.

Mrs. R. Lehman, of Goldstream Road, had her sister, Miss Catherine Ferguson, and cousin, Miss Marion Smith, from New Westminster, visiting her for the Thanksgiving week-end.

Miss Olive Anderton of Courtenay, who is attending the Normal School in Victoria, spent the Thanksgiving holiday with her mother, who is visiting her sister, Mrs. George Aikman, Goldstream Road.

A congregational choir practice will be held in St. Matthew's Church on Friday, November 14, at 7.30 o'clock.

Mrs. G. Smythe of Leigh Road has her sister, Mrs. Evans, and small son from Dundas as her house guests.

(Thousands write us letters like this)

"My wash is so snowy!" says Mrs. Arline Towne

"Rinso is the best soap ever! It makes *such* thick suds—and how those suds stand up.

"I never have to scrub a thing now, even boiling isn't really necessary, my wash is so snowy! I just know it's safe for the clothes, too. And it's great for house-work—never scratches paint like gritty powders."

MRS. ARLINE TOWNE.

Safe suds—for tub or washer

Rinso's creamy, lasting suds are safe for the finest cottons and linens. The makers of 37 well-known washing machines recommend it.

Cup for cup, Rinso gives twice as much suds as puffed-up soaps—it's so *compact*. Soapy suds that loosen dirt. Great for dishes, too. Get the BIG package.

Guaranteed by the makers of LUX—Lever Brothers Limited, Toronto.

for *whiter* clothes *safely* ....in tub or washer

Rinso

THE GRANULATED SOAP

RECREATIONS OF RUG BEAUTY CENTURIES OLD

BARISTAN POLISH

Pattern 112

The influence of weavers imported from Persia and India is strongly present in this magnificent reproduction of a Polish rug

NOW...

BARISTAN RUGS *of* EVEN GREATER BEAUTY

THE introduction of the Baristan Rug two years ago marked a revolutionary advance in the history of rug weaving. The lustrous sheen, the exquisite coloring, the luxurious pile, won the admiration of Canadians from coast to coast.

Now we announce new Baristan Rugs of really surpassing beauty... adaptations and reproductions of the world's rarest rug masterpieces . . . rugs that have adorned the walls of museums and the floors of Oriental palaces.

These beautiful rugs are available for your home at surprisingly moderate prices. See the Baristan display at any leading house-furnishing store. They are obtainable in all sizes from small hall runners up to large room-size rugs. While in the store do not fail to see the Autumn 1930 presentation of Barrymore Guaranteed Rugs which include smart new designs in Saxonies, Wiltons and Axminsters.

Designed, woven and guaranteed by

THE TORONTO CARPET MFG. CO., LIMITED

TORONTO · CANADA

Established 1891

SEE OUR NEW, FALL PRESENTATION OF

BARISTAN RUGS

303-A

ROYAL BANK OF CANADA NOW OPERATING IN STRIKING NEW PREMISES ON DOUGLAS STREET

After twenty-years' operation in Victoria the Douglas Street Branch of the Royal Bank of Canada has moved into new premises at the corner of Cormorant and Douglas Streets and is now open for business. Yesterday the manager, Alex. Watson, and the staff started business, while office furniture and bank fixtures were still being installed. By the end of the week they hope to have everything in order and are looking forward to a good year in their striking new building.

Mr. Watson has been in charge of the Royal Bank here for two years, having come from Fernie, B.C., to take over the management of the local branch. He received his early training in the business in Toronto. He expressed his satisfaction with the new premises, commenting on the modern safety devices and complete offices.

The change is the first made by his branch in Victoria. Its old premises were in the Lineham Building.

Designed by C. Elwood Watkins and constructed by J. H. Todd & Sons Limited, to whom the building belongs, the structure is far brighter than the old landmark which used to stand on Douglas Street across from the City Hall.

The building was put up at a cost of approximately $35,000. The major part of it is occupied by the bank, which has a thirty-three foot frontage on Douglas Street.

The facade itself is effectively finished in green glazed terra cotta, manufactured by Gladding McBean & Company. Fine plate glass windows admit an abundance of light from the front, while well-arranged glass along the Cormorant Street side furnishes light for the staff behind the counter.

The main room has a sixteen-foot ceiling, affording plenty of air. A vault of steel and concrete, of the latest design, is situated at the back of the building. Separate cloak rooms and wash rooms have been provided for both men and women employees, and are neatly finished in tile.

The entire building is equipped with the most modern hot water heating appliances, with special devices for regulating the temperature. The latter is connected with the latest type of automatic oil burner.

Fine oak bank fittings are being installed and show up well against the cream walls.

Besides being well-lighted, airy and comfortable, the new building is a distinct asset to the city from a point of attractiveness.

MANAGER

A. WATSON

STRIKING NEW PREMISES OF ROYAL BANK OF CANADA

TURNER VALLEY NOW LEADER IN PETROLEUM

Output Rises to Over Million Barrels in the Last Fiscal Year

With a production of well over a million barrels of petroleum in the fiscal year ending March 31, 1930, the Turney Valley field took its place among the leading producing areas of the Dominion, says a survey by the Dominion Department of Interior, received here to-day by Gray Parker, manager of Miller, Court and Company. The events leading up to the discovery of the Turner Valley field give a graphic picture of the courage and perseverance of the pioneers of the industry. For many years after the discovery by travelers in the eighteenth century of the tar sands of the Athabaska River, they were regarded as a natural phenomenon without any apparent economic value, yet it is now realized that at least they must represent a colossal volume of hydrocarbons.

Detailed investigations were carried out by Dr. Robert Bell, of the Geological Survey in 1882, and in his report he expressed himself not only with regard to the importance of the asphaltic material of the "tar sands" but also drew attention to its witness to the possible retention of petroleum as such "in great quantities" and which "may be found by boring." The prospects were pictured as favorable and the principal obstacle to development was recognized to lie in the then lack of markets.

The following year attention was diverted to the accidental strike of inflammable gas in a well drilled by the Canadian Pacific Railway for water at the station on their main line known as Langevin (now Alderson), some thirty miles west of Medicine Hat. The industry which then arose in southern Alberta called attention to the widespread occurrence of natural gas in commercial quantities and resulted in the government drilling three wells in the northern part of the province with the discovery of petroleum as the objective. The first well, "spudded in" on August 15, 1894, struck a stray flow of gas at 246 feet and eventually reached a depth of 1,770 feet, but the expected oil in the Devonian rock was not found. The second well, where the Pelican River joins the Athabaska, struck the gas at 820 feet and heavy tarry oil entered the hole, but for technical reasons no production was possible.

The first gas wells had not been remarkably prolific, but around the turn of the century deeper drilling had revealed the existence of the famous Medicine Hat gas sand. Attempts to find production in this over a wide area to the south of Medicine Hat proved it to be water-logged and then, encouraged by the results in the north, still deeper horizons were explored, resulting in the discovery of gas at Bow Island in 1909, from which source the city of Calgary was furnished with gas. This field, having been heavily drawn upon and having in consequence suffered considerable depletion, is now in process of being "repressured" by having Turner Valley gas pumped into it. By an act passed in 1904 a bounty of one and one-half cents per gallon was paid on crude oil produced in Canada and this in conjunction with the hopes of finding oil in the "Dakota," as the formation believed to underlie the prairies was called, was the real incentive to this work.

A strong gas spring occurred in the bed of the Sheep River, close to the outer edge of the foothills, about thirty miles south of Calgary, and here in 1913 drilling began. On October 6, of that year in the Calgary Petroleum Products well No. 1 at a depth of 1,556 feet, a remarkable light oil was struck in the long sought "Dakota." The "show" was cased off, the hole deepened and a more prolific source was struck the following May, this precipitating the Calgary "oil boom" of 1914. Owing to a variety of technical and other causes, but mainly to the war further developments in this area, now known as Turner Valley, languished till September, 1922, when the hole destined to become famous two years later as Royalite No. 4 was "spudded in."

This well reached limestone beneath the formations hitherto explored in Turner Valley and in this at a depth of 3,740 feet struck a flow of wet gas amounting to 21,500,000 cubic feet per day, from which eventually over 600 barrels of naphtha per day was obtained.

During the fiscal year ended March 21, 1930, Turner Valley produced 1,109,220 barrels of naphtha and light crude and over a billion and a quarter cubic feet of gas was utilized.

The Turner Valley field has, as heretofore, produced all the naphtha (100,278 barrels) and also 3,607 barrels of light crude. The Red Coulee field output consisted of 6,226 barrels of light crude; Wainwright, 758 barrels of heavy crude; Ribstone, 234 barrels of heavy crude, and Skiff, 1,703 barrels of heavy crude.

The comparative table follows:

	Naphtha barrels	Light crude barrels	Heavy crude barrels	Total barrels
July, 1929	92,626	3,389	1,430	97,445
July, 1930	100,278	9,883	2,070	112,181

Chinese Charged With Possessing Stolen Watches

Charged with being in possession of stolen goods, Quan Moon Shew, Chinaman, was arraigned in the City Police Court this morning. Following evidence from Lew Lin, who claimed to be the owner of one of the clocks Quan was alleged to have possessed, the case was remanded until to-morrow morning.

Lew Lin testified that he had owned a clock which the accused had sold to Jacob Aaronson. He identified the timepiece was his when it was presented as evidence. Other charges of a similar nature have been laid against Quan.

MURDER ATTEMPT CASE REMANDED

Further remand until November 21 was granted Chan Quan Yow and Lee Yow Kim, charged with an alleged attempt to murder Sue Yow Gee last Friday evening, in the City Police Court to-day. Both men are at present out on bail. The date suggested by C. L. Harrison, for the prosecution, was agreeable to the defendants' attorney.

AGRICULTURAL MARKET REPORT IS UNCHANGED

No change in business conditions since last report is reported to-day by the Department of Agriculture.

It will be interesting, at the present time, for the people to know that a creamery in B.C. has recently made a contract to ship eighty boxes of butter per month for the next year to Hongkong. This creamery has also been making regular shipments of butter for the last eight years to Japan. In both cases the shipments are receiving a premium over and above any other butter received on these markets.

The egg markets of Great Britain are at present rather brisk. Supplies from South Africa are meeting with an active demand. These are selling for 17s. to 17s. 6d. per case. On the week of October 28, 14,000 cases came in from that country and were sold within a few hours. The shortage in England is caused by Danish storage eggs being sent to Germany as there is a heavy shortage in that country. The result is that prices in England are rising and prospects good for the near future.

APPLE MARKET IN ENGLAND

Box apples continue to arrive in great volume adding further reduction in prices. The bulk of the arrivals at present are Jonathans, which are showing up well, but even the preference that highly colored apples usually show do not maintain prices. The fluctuations, however, are not extreme. The prices of British Columbia Jonathans in England during the week of October 22, were 9s. 6d. to 11s. 3d. per box. McIntosh Red 7s. 6d. to 9s. 6d. per box.

DECREASE IN STRAWBERRY ACREAGE

The strawberry acreage in many parts of the United States will be considerably cut down for next year's crop. In 1928 the strawberry acreage was 208,800 acres. This year it will be 162,000 acres. The extended drought during the past summer has been hard on the plants many of which are stunted in growth and plants are relatively scarce. Poor prices ruled in 1928 and 1929 and for this reason the drastic reduction in acreage has taken place particularly in the Ozark and Missouri districts.

BETTER ON PRAIRIES

Wire received from Calgary: "Lovely weather reported all over the prairies. Farmers are making an effort to complete threshing this week and are working early and late to accomplish this. Preparation for the holiday gave a decided impetus to fruit and vegetable business. A good demand was reported in all lines. Retailers claim that Saturday's business was the best in months. Jobbers' profits pretty well cut in all apple quotations. Bulk Wagners costing $45 per ton Calgary being quoted to retailers at $50.00. This leaves $5.00 per ton for jobber to take care of handling charges and pay for containers. All varieties of wrapped apples selling slowly. Potatoes from Southern Alberta which were thought to have escaped frost damage showing some frost on arrival in Calgary. Market well supplied with California field and Victoria hothouse tomatoes. Cauliflower appears to be scarce with good demand reported. B.C. onion stocks on warehouse floors showing slow movement, retailers buying in sack lots instead of by the ton as in other years."

Vancouver Livestock Exchange Limited reports the cattle market continued draggy all week under heavy receipts with prices closing a full quarter cent off from last week's close. The bulk of best steers and heifers are worth from $5.00 to $5.50 with a choice few bringing $6.00. Hogs—The hog market dropped a half cent at the close of the week. Lambs—Good butcher lambs are holding steady around $8.25 to $8.50 with feeders from $7.00 to $7.25.

SUN-TREATED

MILD AND MELLOW

Now irradiated by the new ultra-violet ray process

20 for 25¢

NO COUPONS ALL QUALITY

B-275

Alfred R. Frewing
169 OBED AVENUE PHONE E 8228
Plastering Contractor on the Todd Building
We Solicit All Your Plastering Work and Guarantee You Satisfaction

Island Sheet Metal Works
831 FISGUARD STREET PHONE E 0212
Were entrusted with the roofing, cornices, skylights and all the sheet metal work in the construction of the Todd Building, Douglas and Cormorant Streets.

Plumbing Hot Water Heating
Hart Automatic Oil Burner
INSTALLED BY
McDowell & Mann
711 VIEW STREET

WM. B. HALL
Tobacconist—Magazines—Soft Drinks
1511 DOUGLAS STREET PHONE G 0266
We are back in the old stand, but a new building. New stock and our same satisfactory service to all our customers, old and new.

Everything in Glass
FOR
Buildings and Automobiles
Mellor Bros. Ltd.
819 BROUGHTON STREET PHONE G 5021

HAWKINS & HAYWARD
Electrical Quality and Service Store
1121 DOUGLAS STREET PHONE E 1171
Electrical Contractors for the Todd Building
See Us on All Your Electrical Requirements

Canadian Western Woodworkers
350 GARBALLY ROAD PHONE G 4012
We supplied all the mill work on the new Todd Building and oak trimmings; also oak door casing

Terra Cotta Tiling
Plate Glass and Steel Partition
on the Todd Building
WERE SUPPLIED BY
Wm. N. O'Neil Co. (Victoria) Ltd.
551 YATES STREET PHONE G 6114
High-grade Building Materials

J. H. TODD & SONS LIMITED
Are the Owners of This Fine New Building at Cormorant and Douglas Streets

Morning Mouth
Everybody has it... Astring-o-sol corrects it

This 4-ounce bottle makes 12 full pints of refreshing mouth wash.

Correct That Dry, Stale Unpleasant Taste . . . With Astring-o-sol

Morning Mouth—that disagreeable taste you wake up with—is easy to get rid of. Just shake a few dashes of Astring-o-sol into a quarter-glass of water. Then gargle the tingling liquid and swish it through your teeth.

Feel the magic change this simple Astring-o-sol treatment makes. That unpleasant taste disappears instantly. Your mouth feels cooled, refreshed and clean. Your breath is purified. And you have a sparkling after-taste.

Astring-o-sol's amazing effectiveness as a mouth wash is due to the fact that it *penetrates down deep into the tissues, tiny crevices and pockets;* exerts a powerful antiseptic and germicidal action that kills the germs embedded there; is absolutely safe to the most delicate tissues; produces a mild astringent action that helps to drive out bacteria; and leaves an antiseptic effect that remains at the sources of infection for hours.

Because Astring-o-sol is a *concentrated* preparation, it: 1. Does More—you can use it in any strength; 2. Costs Less to Use—a 4-ounce bottle makes 12 full pints of refreshing mouth wash; 3. Tastes Better—you can dilute it to suit your taste; 4. Takes Up Less Space — in your medicine cabinet or traveling bag.

Try a bottle today. Dentists and Doctors use Astring-o-sol and prescribe it to their patients for its superior penetrating power, powerful antiseptic and germicidal activity, effective astringent and cleansing qualities.

FREE!
An artistic Lanster Glass—in your choice of 5 beautiful pastel colors—is given FREE with every bottle of Astring-o-sol. Your neighborhood druggist is now featuring this special introductory offer.

Frederick Stearns & Company of Canada, Limited, *Manufacturing Pharmacists—Established 1855*
Detroit, Mich., WINDSOR, ONTARIO, Sydney, Australia

ASTRING-O-SOL
THE ANTISEPTIC MOUTH WASH—PROTECTS BECAUSE IT PENETRATES

A LECTURE ON
Theosophy and Christianity
Will Be Given at
New Thought Temple
Fort Street
SATURDAY, NOV. 15—8 P.M.
by MR. FELIX BELCHER
Lecturer for Canadian Theosophical Society

COLISEUM THEATRE
STARTS SATURDAY, NOVEMBER 22
The British Dramatic Stars
OWEN NARES and EDNA BEST
in
"LOOSE ENDS"
Acclaimed by the Canadian Press!
New York Times Says:
"WELL SPOKEN AND EFFICIently ACTED"
Daily Herald (London):
"ONE OF THE BEST BRITISH FILMS SEEN"

NOW RUNNING
GANCI BROS FAMOUS EXHIBIT
THE HOLY LAND and LIFE of CHRIST
LARGEST WORKING MODEL OF ITS KIND IN THE WORLD
2,000,000 PEOPLE Can't Be Wrong! They All Say It's A Wonderful Show
OLD CATHEDRAL CHURCH
Daily, 2.00 to 5.00—7.30 to 10.00
Afternoon, 25c
Evening: Adults, 50c; Children, 25c

AT THE THEATRES

CANADIAN WILDS FORM BACKGROUND FOR CAPITOL FILM

One of the most gripping pictures ever brought to the screen is "The Storm," Universal's stirring romantic drama of the Canadian wilds, which opened at the Capitol Theatre to-day for a three-day run.

"The Storm" is a tremendous drama both from its human and natural angles. Added to the fierce conflict of human hearts is the rage of the elements in a most primitive setting. The scenic effects of the picture are as beautiful and awe-inspiring as the human situation is compelling.

"The Storm" deals with the eternal triangle in a most unique setting. Two men and a girl are imprisoned by winter in a snowbound cabin the wilderness of western Canada

BEBE DANIELS IS STAR IN "DIXIANA" AT THE DOMINION

"Dixiana," the musical romantic drama at the Dominion Theatre, to-day Friday and Saturday, starring Bebe Daniels, Radio Pictures' star, and Everett Marshall, Metropolitan Opera baritone, has been done largely in technicolor to attain the brilliance of color in the goreous Mardi Gras sequences of its period.

Set in New Orleans in 1840, and filled with the turbulent passionate life of the gay sourthern city, "Dixiana" makes full use in costumes and setings of the brilliance of that era.

Where To Go To-night
As Advertised

ON THE SCREEN
Capitol—"The Storm," starring Lupe Velez.
Columbia—The Marx Brothers in "The Cocoanuts."
Coliseum—Betty Balfour in "Raise the Roof."
Dominion—"Dixiana," starring Bebe Daniels.
Playhouse—"Wings of Adventure," with Rex Lease.

ON THE STAGE
Royal—Gordon McLeod Players in "Bluebeard's Eighth Wife."

Crystal Garden—Swimming, Dancing and Miniature Golf.

The atmosphere of the times had been captured by the use of technicolor, insuring a faithful reproduction of celebrated New Orleans establishments.

AMUSING COMEDY OF MODERN LIFE ON ROYAL STAGE

Only three more days left in which to see "Bluebeard's Eighth Wife," which is delighting audiences at the Royal Theatre this week. Gay and bright with all the vivacity associated with a French play, this story of a clever young woman who braved being the eighth wife of a millionaire, won his affections and succeeded in keeping him, is most amusingly worked out. Cleverly produced under the personal direction of Gordon McLeod, and staged with all the care and detail which one is accustomed to associate with all his productions, this play is a delight to the eye as well as to the ear.

MARX BROTHERS IN "THE COCOANUTS" NOW AT COLUMBIA

The Marx Brothers, whose first all-talking, all-singing, all-dancing moving picture, "The Cocoanuts," is showing at the Columbia Theatre to-day, was the hit of the Broadway season, were playing in their latest current stage attraction, "Animal Crackers," when work on the screen production was begun.

These comedians went directly from a Broadway stage hit to a Broadway motion picture hit

ADVENTURE PICTURE WITH FINE CAST IN PLAYHOUSE FEATURE

Nick de Ruiz, character actor in pictures and former opera and vaudeville star, who is appearing with Rex Lease and Armida in "Wings of Adventure," a Tiffany musical comedy drama at the Playhouse, has two thriving businesses to keep him occupied when pictures are not calling.

For years he has owned a popular restaurant near one of the major studios, and for the past three or four years he has owned a sizeable resort at Los Alisitos, twenty-five miles south of Agua Caliente in Baja California.

For Christmas Cards inspect the large stock at Diggon's and Hibben's two stores. •••

Dumbells Revue May Bring More Stage Shows Here

Popular Company, If Well Received in Canada, May Be Followed By Road Shows

The Dumbells will offer their greatest entertainment, "Come Eleven" at the Royal Victoria Theatre for two nights and Tuesday matinee, commencing Monday evening, November 17.

Those in control of the theatres in Canada have given The Dumbells a complete route from coast to coast, opened up their finest theatres to them and in many instances have gone to heavy expense in equipping stages, which had previously been occupied only by picture screens, for the proper presentation of The Dumbells revue.

Several English producers as well as some in New York have now applied for bookings across Canada, and if the theatregoers of the Dominion prove by their patronage that they really want stage attractions these will be booked. Fortunately for the future of the legitimate stage, the organization chosen for the test is what is known in theatrical parlance as a "natural." With eleven years of unbroken successes behind them and the twelfth well under way, they occupy a unique position in the theatrical growth of Canada.

Captain Plunkett, however, is not depending on past glories to put this season over the top. He has assembled a cast and chorus and provided songs, sketches and settings that have made "Come Eleven" the outstanding production of his career.

BETTY BALFOUR IS POPULAR ACTRESS IN ENGLISH STORY

Betty Balfour's first talking picture "Raise the Roof," now at the Coliseum Theatre, indefinitely establishes her a new medium, and proves her to be, if anything, more versatile and a better comedienne that she had an opportunity of proving in the old silent pictures. She sings and dances as in a manner born, whilst her singing and talking voice is very pleasing to the ear and the recording throughout excellent.

CHARLIE MURRAY COMING HERE IN PLAYHOUSE STORY

Charlie Murray, who is co-featured with George Sidney in "Around the Corner," Columbia's all-talking comedy riot coming to the Playhouse Theatre next week, started his picture career at the old Biograph studio in New York eighteen years ago. Those were the days when all the movies were "quickies." According to Murray, the same actor would frequently play two or more parts in the same production, disguising himself as best he could for his various appearances.

Marion Copp To Be Guest Artist Of Schubert Club

Amongst the new choral numbers to be sung by the Schubert Club at their concert on Wednesday evening next in the Shrine Auditorium will be the negro spiritual "Somebody's Knocking at Your Door." The choir has always excelled in this phase of musical effort and appreciates the simple fervor expressed in the religious folk-songs of the negro. In this number the composer, Nathaniel Dett has made an adaptation for solo and chorus of an original negro folk song, retaining all the beautiful simplicity of the Bible text, "Behold I Stand at the Door and Knock." This composition gives musical expression to the thought portrayed by Holman Hunt in his wonderful picture "The Light of the World."

The obligato solo will be sung by Marion Copp who is the guest artist for this recital. Miss Copp comes with a repertoire of the finest gems of vocal music from both the classical and modern composers and has a record of the very highest attainment in her work from all parts of the Dominion as well as from Europe and the United States.

NEW UNION PLAN

London, Nov. 13.—The House of Lords yesterday passed the motion of Lord Passfield, Secretary of State for the Colonies, for the appointment of a committee of both Houses of Parliament to consider reports available on the subject of the closer union of the three African territories—Kenya, Uganda and Tanganyika.

Guides' Swimming Gala.—The Girl Guides will hold their annual swimming gala on Saturday afternoon at the Crystal Garden, commencing at 2.30 o'clock. Miss Mackenzie has kindly consented to present the prizes for the various events, which include life-saving, diving, various heats for speed, and every form of swimming activity. Tea will be served after the gala, and it is hoped friends will attend in force and thus give encouragement to the youthful mermaids and at the same time help along a very worthy cause.

Fletcher's No. 1 Bacon
See Our Film Running All This Week at
THE CAPITOL

Broadway's Biggest Stars
THE FUNNIEST PICTURE THAT WAS EVER MADE
IT'S A WOW!
THE MARX BROS.
$7.70 is what you would pay to see Ziegfeld's fascinating stars singing, dancing, making love! You see and hear them in "The Cocoanuts"! See and hear
THE COCOANUTS
COLUMBIA TO-DAY FRI.—SAT.

ROYAL All This Week
MATINEE SATURDAY, 2.30; NIGHTS, 8.30
THE
Gordon McLeod English Players
Present
"Bluebeard's Eighth Wife"
The Great London, Parisian and Broadway Success, by ALFRED SAVOIR
A Riot of Fun and Laughter
NEW COMPANY PRODUCTIONS LIGHTING EFFECTS
Seats Now on Sale for All Performances
Prices—Night: Orchestra, $1.05 and 80c; Dress Circle and Balcony, 55c. Bargain Matinee, Wednesday: All Seats, 55c. Saturday Matinee: Orchestra, 80c and 55c; Dress Circle and Balcony, 55c.
Coming, Next Wednesday
"THE BRIDE" A Comedy-drama in Three Acts
Laughter—Mystery—Thrills—A Great Play—A Great Cast

You Can't Afford to Miss It!
THE FUNNIEST PAIR ON THE SCREEN IN A SIDE-SPLITTING ALL TALKING RIOT OF MIRTH!
COLUMBIA PICTURES presents
GEORGE SIDNEY and CHARLIE MURRAY
AROUND THE CORNER
Starts Monday at Playhouse

Swim!
Have afternoon tea on the Promenade, or play miniature
Golf!
Crystal Garden

ROYAL
Nov. 17 and 18 Matinee Tuesday
THE DUMBELLS
(IN PERSON)
In Capt. Plunkett's Hit
"Come Eleven"
WITH ALL THE STARS
AL. PLUNKETT
FRED EMNEY
"RED" NEWMAN
PAT. RAFFERTY
HARRY BINNS
AND 20 MORE FAVORITES
EVENINGS, 55c, 80c, $1.05, $1.60
MATINEE - 55c, 80c and $1.05
SEATS ON SALE FRIDAY AT THE BOX OFFICE

ALL TALKING PICTURES
COLISEUM
ON GOVERNMENT STREET
Daily, 1.30-4.30, 7 to 11 p.m.
Return to Victoria's Great Film Favorite
Betty Balfour
In a British International Production
"RAISE THE ROOF"
New News! Song Novelty!
Eddie Cantor in "Insurance"
LAUREL and HARDY
In "BELOW ZERO"
Matinees, 25c; Evenings, 35c; Children, All Times, 10c
PHONE EMPIRE 9331

ADVERTISE IN THE TIMES

Given Away $25.00 To-night
TIFFANY presents
WINGS of ADVENTURE
Do-Or-Die Adventures of a Daredevil Aviator Who Lost His Heart Flying High!
Rex Lease, Armida, Clyde Cook and others. All-talking.
Also on the same bill, Henry B. Walthall in "TEMPLE TOWER," adventures of Bulldog Drummond.
Matinees 25c
Evenings 35c
Children, always 10c
PLAYHOUSE
Coming Next Week: George Sydney and Charlie Murray, in
"AROUND THE CORNER"

DR. CHOWRY MUTHU
Famous authority on tuberculosis, head of the Mendip Hills Sanatorium, England, speaking recently at a meeting in London, said:
"I consider the attitude taken by the Anti-vivisectionists is sane, sound and scientific."
CANADIAN ANTI-VIVISECTION SOCIETY
315 Sayward Bldg. Victoria, B.C.

Baskets Made and Repaired
Wicker work of all descriptions, chairs re-caned, grass and wicker chairs repaired, rush seating, etc.
RED CROSS WORKSHOP
534 Johnson (Just Below Gov't.) Phone Empire 3513

It Costs But Little to Own a
Wilshire I-on-a-co Belt
Relieves Rheumatism, Neuritis, Sciatica, Etc.
No Shock or Inconvenience
STEWART WILLIAMS & CO
1121 Blanshard St. Phone G 6713

RADIO'S MIGHTY DRAMATIC SPECTACLE!

Spendor . . .
Comedy . . . Color . . . Romance . . .
Imagine, if You Can, the Setting!
The last fevered hours of Mardi Gras . . . streets aflame with frenzied loves and fervent kisses! Romance riding high and treachery shrouded in the cloak of night! Two Men and a Girl swept into this whirling sea of revelry and mad abandon . . . toasting life and love at midnight and calling for pistols for two at dawn!
With a Gorgeous Cast of Stars
BEBE DANIELS
The Glamorous Star of "Rio Rita"
Bert Wheeler and Robt. Woolsey
The Cuckoo Clowns of "Rio Rita"
Everett Marshall Noted Metropolitan Opera Singer
Don't Fail to See and Hear
Breath - taking Mardi Gras . . . . Famed Circus Theatre . . . . Spectacular Gambling Salons . . The Gambler's Plot . . . The Duel . . . Drama Poured From the Very Life-blood of the Old South!
EXTRA ADDED ATTRACTIONS
Lulu McConnell
In the All-talking Comedy Feature,
"RED, GREEN AND YELLOW"
"Dude Ranchers"
A Sports Novelty
Dominion Movietone News
RESPLENDENT DRAMA, SPLASHED WITH COLOR AND MUSIC!
To-day Friday and Saturday
DOMINION
Evening 50c
Matinee 35c
Bargain Matinee Daily at 12 noon. Adults 20¢; Children 10¢

Screen's Funniest Comedy!
with
Edward Everett Horton
The Screen's Funniest Comedian
Once a Gentleman!
NEXT SATURDAY
COLISEUM THEATRE

Capitol Theatre
To-day, Friday and Saturday
LUPE VELEZ
In the All-outdoor Talkie Triumph!
MAD MOMENTS staged in a lonely wilderness cabin that held prisoner its snow-bound occupants—two fighting men and a beautiful French-Canadian girl. . . . Blizzards and avalanches motivating a powerful plot telling of two kinds of love. . . . Nature at her wildest being fought by men at their maddest, for the love of an untamed daughter of the North Woods.
GEORGE BROADHURST'S famous stage melodrama brought to the talking screen magnified in its intensity, thrills and pulse-quickening drama. Staged in the great outdoros of the North Woods, and bringing to the screen amazingly thrilling scenes of blizzards and avalanches.

"THE STORM"
With PAUL CAVANAUGH and WILLIAM BOYD
GEO. BROADHURST'S Famous Stage Success Is Now the Year's Outstanding Talkie!
ADDED SOUND FEATURES
"Neat and Tidy"
An All-talking Comedy
"KIDDIES' REVUE
A Colorful Musical Novelty
AESOP'S FABLES
The Dramatic Thriller of This or Any Other Season
Bargain Matinee Daily at 12 Noon
Adults, 20¢ Children, 10¢
Matinee, 35¢ Evening, 50¢

Deep Sea and Coastwise Transportation

Southern California

Desert Resorts

Only a few hours from Los Angeles, at Palm Springs and at neighboring Indio, luxurious resorts have captured the peace and restfulness of the desert.

Here come winter vacationists from all parts of the world . . . for riding, golfing, tennis, swimming, dancing, or bathing in the warm winter sunshine of the desert.

South of Los Angeles, just across the border in Old Mexico, is

Agua Caliente

America's Deauville. A luxurious resort where old world charm is keyed to the modern American taste. Golfing, swimming, horse racing and nearly every other diversion.

Southern Pacific directly serves these distinctive resorts. Your Southern Pacific Agent will gladly give you descriptive literature and assist you in any way.

Southern Pacific

E. J. HENDRY, *Canadian Genl. Agt.*
585 Granville St., Vancouver, B.C.
Phone Seymour 976

Sunrise and Sunset

Time of sunrise and sunset at Victoria for the month of November, 1930 (Pacific Standard Time).

	Sunrise		Sunset	
Day	Hour	Min.	Hour	Min.
13	7	21	4	39
14	7	22	4	38
15	7	24	4	37
16	7	25	4	35
17	7	27	4	34
18	7	29	4	33
19	7	30	4	32
20	7	31	4	31
21	7	32	4	31
22	7	34	4	30
23	7	36	4	29
24	7	37	4	28
25	7	38	4	27
26	7	40	4	26
27	7	41	4	26
28	7	42	4	25
29	7	44	4	24
30	7	45	4	24

The Meteorological Observatory, Gonzales Heights, Victoria, B.C.

New York has the largest Jewish population in the world.

ASIA TAKING LARGE NUMBER OF ORIENTALS

Many Chinese and Japanese Sailing Aboard Empress Liner For Orient To-night

Large Party of Catholic Missionaries En Route to China Are Other Passengers

Six hundred Chinese and Japanese residents of Canada and the United States will be aboard the Canadian Pacific liner Empress of Asia in her steerage quarters when the big white liner puts to sea from the Rithet piers about 6 o'clock this evening en route to Japan, China and the Philippine Islands.

These Orientals are en route to their ancestral homes in the teeming cities of the Far East, where they will spend the Christmas and New Year holidays, remaining in the Orient until after the Chinese New Year. They will then return to North America.

There will be 140 passengers in the three other classes of the Empress of Asia. These include sixty first class passengers, fifty second class and thirty third class.

One of the largest Catholic missionary parties leaving Canada for the Far East this year is sailing on the Empress of Asia. Headed by Rt. Rev. Andre Defebre, Bishop of Ning Po, China, four Canadian priests—Rev. Fathers Alphonse Fiset, Thomas Cote, and Rev. Brothers A. Grenier and O Boulet—are returning to their missions in China and Japan after furloughs in Canada, while eight sisters of the Sisters de Notre Dame Des Anges, Lennoxville, Quebec, are on their way to missions in Tsungming and Manchuria.

Dr. Florence C. Woo, the well-known Chinese principal of St. Paul's Girls' School, in Hongkong, accompanied by her mother, Mrs. Y. K. Woo, returning to China after a lecture tour of Canada and the United States.

C.P.R. STEWARD DIES SUDDENLY

With tragic suddenness, the death occurred this morning at 11 o'clock, of Douglas Oliver, for twenty-three years an employee of the B.C. Coast Service of the Canadian Pacific Railway. Mr. Oliver succumbed to a heart attack as he was walking to Thetis Cove, Esquimalt Harbor, from his home near the Four Mile Hill on the Island Highway. He died before medical aid could be summoned and the news of his death came as a great surprise and shock to his colleagues in the service.

Mr. Oliver joined the B.C. Coast Service in 1907 and served on most of the Princess steamers in various capacities connected with the stewards' department both ashore and afloat. His ship at the time of his death was the freighter Nootka, to which he was walking this morning when he died.

Born in Birmingham, England, sixty-nine years ago, Mr. Oliver came to Canada when still a young man and after several years in eastern Canada came to British Columbia and Victoria where he joined the C.P.R. Funeral arrangements will be announced later.

Around the Docks

OUT TO-NIGHT

After cleaning and painting and minor repairs, the Norwegian motorship Handicap is expected to be floated out of the Dominion Government drydock at Esquimalt some time this evening and will proceed immediately for Port Alberni, where she will complete her cargo. She was put in the drydock late Tuesday evening after striking a submerged obstacle in the Straits which caused her to drop a propeller blade.

AT QUARANTINE

The freighter Cape of Good Hope is expected at the William Head quarantine station this afternoon at 4 o'clock on her way to Vancouver, where she will load lumber and wheat for Shanghai. It is possible that she may come to this port while on the Coast. For discharge in Vancouver the ship has 5,000 tons of cargo from the British West Indies. Another ship due at quarantine to-day is the motorship Columbia, which is also bound for Vancouver.

BEING REPAIRED

The fishing boat Michael Taylor is on the marine slipway at the Point Hope shipyards for repairs, following a slight accident near Courtenay yesterday, when she struck a submerged obstacle, which stripped her propeller. She was towed here by her sister ship, the Mary Taylor. H. A. Barnett surveyed the boat and made a report on the damages.

DELFTDYK COMING

The Holland-America motor ship Delftdyk is expected to sail from San Francisco to-night or to-morrow morning for Victoria on her way from European ports by way of the Panama Canal. She will dock on Sunday or Monday and before proceeding to Vancouver will discharge 115 tons of general cargo here.

U.S. TOW BOAT HERE

The United States towing boat Mary D. Hume of Port Angeles is still alongside the old B.C. wharf in the inner harbor, awaiting a boom of logs which she will tow to Everett from local lumber mills. She is a powerful craft and will handle a large boom.

ROCHELIE SAILS

Bound for Victoria, the Kingsley freighter Rochelie sailed from San Francisco yesterday afternoon at 6 o'clock, King Brothers, local agents were advised this morning. She will dock at Ogden Point on Sunday.

Ruth Alexander Will Not Dock Until Morning

Dorothy Alexander Sailed Yesterday Evening With Fair List of Passengers

It will be 2 o'clock to-morrow morning before the Pacific Steamship Company's liner Ruth Alexander arrives at the Rithet piers from San Diego, Los Angeles and San Francisco, Capt Frank Landstrom, master, this morning advised W. M. Allan, local agent, by wireless from the ship. Stiff head winds off the coast have been delaying the Ruth.

Passengers for Victoria will remain aboard all night and disembark in the morning at 6 o'clock. At 7 o'clock the ship will proceed to Seattle.

The liner Dorothy Alexander sailed from Victoria yesterday evening at midnight for California ports with a fair list of passengers. Among those who embarked at the Rithet piers were thirty members of a theatrical troupe from Vancouver en route to Los Angeles. They arrived here late yesterday afternoon from the mainland port aboard the Canadian National steamer Prince David.

SAN FRANCISCO SHIPPING

San Francisco, Nov. 13.—Statisticians of the Lassco Line yesterday announced that when the liner Yale arrives here November 26 from San Pedro, it will have completed its one thousandth trip between there and San Francisco.

During the nine years of service on the California coast, the Yale has covered more than one million miles, company officials said, and during that period has not had a serious accident.

The Yale sailed on her maiden voyage under the Lassco Line house flag on April 21, 1921. The Harvard, her sister ship, followed in August of the same year.

Gulf Islands Mails

Ganges—Mails close: Sunday, Wednesday Friday, 11.15 p.m.; Tuesday, 10 a.m.; Wednesday, Thursday, 6.45 a.m. Mails due: Monday, Tuesday, Wednesday, Saturday, p.m.; Friday, Saturday, 7.15 a.m.

Salt Spring Island—Mails close: Sunday, Wednesday, Friday 11.15 p.m.; Tuesday, 10 a.m.; Wednesday, 6.45 a.m. Mails due: Monday, Wednesday, Saturday, p.m.; Wednesday, Friday, 7.15 a.m.

Mayne—Mails close: Sunday, Wednesday Friday, 11.15 p.m.; Tuesday, 10 a.m. Mails due: Monday, Tuesday, Saturday, p.m.; Friday Saturday, 7.15 a.m.

Pender Island—Mails close: Sunday, Friday, 11.15 p.m.; Tuesday, 10 a.m.; Thursday, 6.45 a.m. Mails due: Monday, Tuesday, Saturday, p.m.; Saturday, 7.15 a.m.

Port Washington—Mails close: Sunday, Wednesday, Friday, 11.15 p.m.; Tuesday, 10 a.m. Mails due: Monday, Saturday, p.m.; Wednesday Friday, 7.15 a.m.

Galiano—Mails close: Sunday, Wednesday, Friday, 11.15 p.m.; Tuesday, 10 a.m. Mails due: Monday, [illegible] Friday, Saturday, 7.15 a.m.

Beaver Point—Mails close: Monday, 6.45 a.m.; Friday, 11.15 p.m. Mails due: Tuesday Saturday, p.m.

Fulford Harbor—Mails close: Monday, Thursday 6.45 a.m.; Friday, 11.15 p.m. Mails due: Tuesday, Saturday, p.m.; Saturday, 7.15 a.m.

Saturna, South Pender—Mails close: Monday, Thursday, 6.45 a.m. Mails due: Tuesday, p.m.; Saturday, 7.15 a.m.

Musgrave, North Galiano—Mails close: Monday, 6.45 a.m. Mails due: Tuesday, p.m.

VALUABLE SILK CARGO COMING ON BIG LINER

Canada Due With $3,000,000 Shipment; Lincoln Has 400 Tons of Cargo For Here

Silk valued at $3,000,000 and the first shipment of Japanese oranges for Victoria are aboard the Canadian Pacific liner Empress of Canada which is expected to arrive at the William Head quarantine station to-morrow evening at 7 o'clock from the Orient. Of this valuable silk shipment, 461 bales will be discharged at Victoria and on Sunday morning will be loaded aboard the liner Ruth Alexander for San Francisco, where it will be put on another steamer for New York by way of the Panama Canal. Most of the silk cargo will be taken to Vancouver and sent from there to eastern silk mills in special cars over Canadian National and Canadian Pacific lines.

Among the passengers aboard the Empress of Canada this voyage is a Universal Films party, headed by Robert Garson, director, and including Dorothy Janis, well-known actress of Hollywood. The party sailed for the Far East on the Empress of Asia early in May and has been in Borneo since then. It is likely they will leave the ship here and proceed to Seattle en route to California ports. Aboard the Canada are sixty-two first-class passengers, forty-two second class, fourteen third class and 166 steerage.

Another Oriental liner due to-morrow evening is the President Lincoln which will arrive at the quarantine station at 5.30 o'clock to-morrow afternoon. The Lincoln has almost 400 tons of general cargo for this port. There is also a fair list of passengers aboard the President Lincoln. Several teachers will leave the ship here and proceed to Vancouver.

Steamship Firm Pays $5,000 For Wharf Damages

Bellingham, Wash., Nov. 13.—The Carlton Steamship Co., Vancouver, B.C., paid $5,000 yesterday to Whatcom County for damages to the Point Roberts dock here November 1, when the steamship Riverton crashed into the dock during a heavy fog. The vessel virtually was undamaged.

Spoken By Wireless

November 13, 8 p.m.—Shipping:

OLYMPIA MARU, bound Seattle from Orient, 842 miles from Seattle.

FLORIDA MARU, bound Japan, 1,429 miles from Tacoma.

HAKONESAN MARU, bound Yokohama, 1,650 miles from Vancouver.

PETRICOLA, bound San Pedro, 900 miles from San Pedro.

EMPRESS OF CANADA, Yokohama to Victoria, 914 miles from Victoria.

RUTH ELEXANDER, San Francisco to Victoria, 304 miles from Victoria.

EIFUKE MARU, bound Yokohama, 2,177 miles from Everett.

STANFORD, inbound, 299 miles south of Tatoosh.

November 13, 12 noon.—Weather:

Estevan.—Part cloudy; north; light; 29.88; 35; sea, light swell.

Pachena.—Clear; northeast; light; 29.88; 36; sea, smooth.

PILOT'S LOOK OUT

Tacoma City, six miles west of Umatilla Lightship, 8 a.m.: Due Race Rocks, bound Vancouver, 2.30 p.m.

Cape of Good Hope abeam Tatoosh, 11.30 a.m.: Due Race Rocks, bound Vancouver 4 p.m.

Princess Maquinna, at Ucluelet, northbound, 11.30 a.m.

Empress of Asia, due Victoria from Vancouver 4 p.m., to sail for Orient ports 5.30 p.m.

Ruth Alexander, due Victoria from California ports, Friday 2 a.m.

President Lincoln, due William Head from Orient ports, Friday 5.30 p.m.

Empress of Canada, due William Head from Orient ports, Friday 7 p.m.

MRS. HOOVER TO CHRISTEN NEW VESSEL

Liner President Hoover to Be Launched For Dollar Company Early Next Month

San Francisco, Nov. 13.—R. Stanley Dollar, president of the Dollar Steamship Lines, announced yesterday the President Hoover, new $8,000,000 turbo-electric liner, would be christened at Newport News, Va., December 9, by Mrs. Hoover.

A bottle of water collected from the so-called Seven Seas will be used by the wife of the national executive in christening the vessel, Dollar said.

The President Hoover will go into service at New York in June, 1931, over a route including California, Honolulu, Japan, China and Manila, returning over the same route. The launching date of a sister ship will be announced later.

The new liners will be steel, twin-screw vessels, with nine decks, 653 feet long, with beam of eighty-one feet and a displacement tonnage of 31,000. A passenger list of 1,260 can be carried and there will be accommodations for a crew of 300.

RADIO BEACON IS INSTALLED OFF QUATSINO

Entrance Island Now Equipped With Powerful Device to Speak to Mariners at Sea

A new automatic radio beacon has been established and is now in operation on Entrance Island, at the entrance to Quatsino Sound, on the West Coast of Vancouver Island, according to an official announcement received in Victoria this morning from A. Johnston, Deputy Minister of Marine at Ottawa.

Following is the official notice to mariners which arrived from Ottawa this morning:

Vancouver Island, West Coast—Quatsino—Automatic Radio Beacon Established

Position—On Entrance Island. Latitude N. 50 deg. 26 min. 26 sec., longitude W. 128 deg. 02 min. 27 sec.

Call signal—VGC.

Wave—310 K-cs. (968 metres).

Transmission characteristic — Call signal VGC twice followed by two dashes, the duration of the two dashes being approximately equal to that of the call signal repeated twice.

Transmission period—The transmission period consists of the repetition of the above characteristic for one minute and fifteen seconds followed by a silent interval of one minute and forty-five seconds, thus:

Repeated for one minute and fifteen seconds. Silence. One minute and forty-five seconds.

SCHEDULE OF OPERATION

(a) In clear weather; commencing on the hour, transmission period as described, i.e. one minute and fifteen seconds followed by a silent interval of one minute and forty-five seconds, followed by a further transmission period of one minute and fifteen seconds ending at four minutes and fifteen seconds past the hour.

(b) Foggy weather; whenever the atmosphere in the vicinity of the station is so obscure as to impede navigation, the transmission period of one minute and fifteen seconds with the silent interval of one minute and forty-five seconds will be repeated every three minutes.

Masters of vessels equipped to receive these signals are requested to listen in when in the vicinity of the reception to the division superintendent, B.C. Radio Service, Old Post Office Building, Victoria, B.C., or to radio inspector, 1210 Dominion Bank Building, 207 Hastings Street, West, Vancouver, B.C., or directly to the director of radio, Department of Marine, Ottawa, Ontario.

COASTAL STEAMSHIP SERVICE

North

TRAVEL north on ships which are famed for their comfort and for the excellence of their cuisine . . . travel Canadian National!

Every Monday S.S. 'Prince George' leaves Vancouver at 8.00 p.m. for Prince Rupert, Anyox and Stewart, calling at Powell River and Ocean Falls.

Every Thursday, S.S. 'Prince Rupert' leaves Vancouver at 8.00 p.m. for Prince Rupert, Stewart and Ketchikan (Alaska) via Powell River and Ocean Falls.

Regular sailings from Prince Rupert to Skeena and Naas River ports; also to North and South Queen Charlotte Islands. Train connections at Prince Rupert for points east, Monday, Wednesday and Saturday at 11.30 a.m.

For Information Call or Write
CHAS. E. EARLE, District Pass. Agent
911 Government St., Victoria, B.C.
Phone Empire 7127

CANADIAN NATIONAL

S.S. Prince David

Leaves Victoria	8.30 a.m.
Arrives Vancouver	12.30 p.m.
Leaves Vancouver	2.00 p.m.
Arrives Victoria	5.45 p.m.
Leaves Victoria	6.45 p.m.
Arrives Seattle	10.30 p.m.
Leaves Seattle	1.00 a.m.
Arrives Victoria	7.00 a.m.

THREE CLASSES OF TRAVEL ON U.S. ROADS SOON

Milwaukee Road Makes First Announcement and Other Roads Follow Suit

To correspond to the first, second and third classes of railway travel in Europe, which have proved popular with millions of tourists from North America during the last few years, the four premier railroad systems of the United States will inaugurate three classes of travel on January 1, according to word received in Victoria this morning by A. P. Chapman Jr., local representative of the Chicago, Milwaukee and St. Paul Railway. The Great Northern, Northern Pacific and Union Pacific systems have also made the same changes.

This is being done largely to stimulate tourist travel next season. This change will largely reduce the present rates over these systems. The reductions in the fares and the inauguration of three classes were considered at a conference of passenger traffic representatives of the railroads in Chicago a few weeks ago.

Canadian National TRI-CITY SERVICE SS. PRINCE DAVID

Lvs. Victoria	8.30 a.m.
Arr. Vancouver	12.30 p.m.
Lvs. Vancouver	2.00 p.m.
Arr. Victoria	5.45 p.m.
Lvs. Victoria	6.45 p.m.
Arr. Seattle	10.30 p.m.
Lvs. Seattle	*1.00 a.m.
Arr. Victoria	7.00 a.m.

(*Passengers may embark 11 p.m.)

CITY TICKET OFFICE
C. F. Earle, D.P.A.
911 Government St.
Phone Empire 7127
W-167

AUSTRALIA NEW ZEALAND
via HONOLULU and SUVA

The new and well-appointed passenger liners sail from Vancouver, B.C., and Victoria, B.C.
R.M.M.S. AORANGI.....Nov. 12 Jan. 7
R.M.S. NIAGARA.....Dec. 10 Feb. 4
For fares, etc., apply to all railway and steamship agents or to the Canadian Australasian Line, 929 West Hastings St., Vancouver, B.C.

MILL BAY FERRY

Leaves Brentwood		Leaves Mill Bay
6.15 a.m.	DAILY INCLUDING SUNDAYS	9.00 a.m.
9.30 a.m.		10.15 a.m.
11.00 a.m.		11.45 a.m.
12.15 p.m.		1.00 p.m.
2.00 p.m.		2.45 p.m.
3.30 p.m.		4.15 p.m.
5.00 p.m.		5.45 p.m.

From Seattle By the Unhurried Route

COME home by the Black Ball SS. Iroquois. Leaves Seattle at midnight, arriving in Victoria at 9 a.m. Plenty of time for a full night's sleep and a leisurely breakfast. It's beautiful coming into the inner harbor in the early morning.

E. E. BLACKWOOD, Agent
916 Government St. Phone Empire 7823

BLACK BALL
PASSENGER • AUTO • FREIGHT
FERRIES
PUGET SOUND NAVIGATION CO.

California

Travel by water to California. The short ocean voyage is delightful and refreshing.

Reduced Winter Rates Are Now In Effect

Victoria Sailings

SS. RUTH ALEXANDER
or
SS. EMMA ALEXANDER
Every Sunday at 9 a.m.

SS. DOROTHY ALEXANDER, Nov. 12 and 26 at 12 midnight

Ticket Office:
909 Government Street
Phone Garden 7941

PACIFIC S.S. CO.

Union Steamships Ltd.

Alert Bay, Port Hardy, Prince Rupert, Stewart, Anyox, Etc.
GEORGE McGREGOR, Gen. Agent
612 Humboldt St., Belmont Building
Telephone Garden 7822

For Christmas Cards inspect the large stock at Diggon's and Hibben's two stores. ***

MARINE INTELLIGENCE

Deep Sea Movements

TO ARRIVE

NOVEMBER

PRESIDENT LINCOLN, Philippine Islands, China and Japan, November 14.

EMPRESS OF CANADA, Philippine Islands, China and Japan, November 14.

PACIFIC RELIANCE, United Kingdom and California ports, November 22.

PRESIDENT MADISON, Philippine Islands, China and Japan, November 28.

EMPRESS OF RUSSIA, Philippine Islands, China and Japan, November 29.

MISHIMA MARU, China and Japan, November 29.

TO SAIL

NOVEMBER

EMPRESS OF ASIA, Honolulu, Japan, China and Philippine Islands, November 13.

PACIFIC GROVE, United Kingdom (from Vancouver), November 15.

PRESIDENT JEFFERSON, Japan, China and Philippine Islands, November 15.

EMPRESS OF CANADA, Honolulu, Japan China and Philippine Islands, November 27.

HIYE MARU, Japan and China (from Vancouver), November 29.

PRESIDENT LINCOLN, Japan, China and Philippine Islands, November 29.

PACIFIC RELIANCE, United Kingdom (from Vancouver), November 29.

Moonrise and Moonset

Time of moonrise and moonset (Pacific Standard Time), at Victoria, B.C., for the month of November, 1930.

Day	Rises	Sets	Phases
13	11.54 p.m.	1.57 a.m.	Last Quarter
14	.....	2.18 p.m.	
15	1.16 a.m.	2.36 p.m.	
16	2.36 a.m.	2.52 p.m.	
17	3.56 a.m.	3.09 p.m.	
18	5.17 a.m.	3.29 p.m.	
19	6.38 a.m.	3.52 p.m.	
20	7.58 a.m.	4.22 p.m.	New Moon
21	9.14 a.m.	5.00 p.m.	
22	10.21 a.m.	5.48 p.m.	
23	11.16 a.m.	6.47 p.m.	
24	11.58 a.m.	7.54 p.m.	
25	12.28 p.m.	9.04 p.m.	
26	12.52 p.m.	10.13 p.m.	
27	1.11 p.m.	11.21 p.m.	
28	1.27 p.m.	.....	First Quarter
29	1.42 p.m.	0.28 a.m.	
30	1.55p.m.	1.34 a.m.	

The Meteorological Observatory, Gonzales Heights, Victoria, B.C.

AUSTRALIA AND NEW ZEALAND

Close Nov. 10, 11.15 p.m., Ventura; due Sydney Dec. 4.

Close Nov. 12, 5 p.m., Aorangi; due Auckland Dec. 1; Sydney, Dec. 6.

Close Nov. 23, 11.15 p.m., Makura; due Wellington, Dec. 15; Sydney, Dec. 20.

Close Nov. 26, 11.15 p.m., Sierra; due Sydney Dec. 23.

Coastwise Movements

SEATTLE-VICTORIA

Prince David arrives Victoria daily at 7 a.m.

Princess Marguerite leaves Victoria daily 3.45 p.m.; arrives Seattle 8.30 p.m.

Princess Kathleen arrives Victoria daily 1.15 p.m.

Prince David leaves Victoria daily at 6.45 p.m.

VICTORIA-VANCOUVER

Prince David leaves Victoria at 8.30 a.m. daily

Princess Kathleen leaves Victoria daily 2 p.m.

Princess Joan or Princess Elizabeth leaves Victoria daily at midnight.

Princess Marguerite arrives Victoria daily at 3 p.m.

Prince David arrives Victoria at 5.45 p.m. daily.

Princess Joan or Princess Elizabeth arrives daily at 7 a.m

VICTORIA-PORT ANGELES

Iroquois leaves Victoria daily at 10.15 a.m.

Iroquois arrives Victoria daily 9 a.m.

NANAIMO-VANCOUVER

Leave Nanaimo daily at 7 a.m. and 2.15 p.m.; arrive Vancouver daily at 9.15 a.m. and 4.30 p.m.

Leaves Vancouver daily at 10 p.m. and 5.45 p.m.; arrive Nanaimo daily at 12.15 p.m. and 8 p.m.

Princess Joan or Princess Elizabeth leaves Vancouver daily at 1.30 p.m. and Nanaimo at 5.30 p.m.

PRINCE RUPERT-ALASKA

Princess Norah leaves Vancouver 9 p.m. Nov. 12, Nov. 26, Dec. 10, Dec. 24, Jan. 7, Jan. 21.

Prince George leaves Vancouver every Monday at 6 p.m. for Stewart, Prince Rupert and way points. Prince Rupert leaves Vancouver Thursdays at 8 p.m. for Ketchikan and way points.

WEST COAST

Princess Maquinna will sail on the first, eleventh and twenty-first of each month at 11 p.m.

BRENTWOOD-MILL BAY

Leaves Brentwood 8.15 a.m., 9.30 a.m., 11 a.m., 12.15 p.m., 2 p.m., 3.30 p.m., 5 p.m.; leaves Mill Bay 9 a.m. 10.15 a.m., 1145 am., 1 p.m., 2.45 p.m., 4.15 p.m., 5.45 p.m.

SALT SPRING ISLAND
Week Days Except Tuesday

Ferry Cy Peck leaves Fulford Harbor 8.15 a.m. and 3 p.m.; leaves Swartz Bay 9.30 a.m. and 4.15 p.m

Sunday Schedule

Leave Fulford Harbor 8.15 a.m. and 4.15 p.m.; Leave Swartz Bay 9.30 a.m. and 5.15 p.m.

Tide Table

November

	Time	Ht	Time	Ht	Time	Ht	Time	Ht
Day	h. m.	ft.	h. m.	ft.	h. m.	ft.	h. m.	ft.
13	1.54	1.8	11.12	8.6	....	..	....	..
14	2.44	2.6	11.22	8.5	....	..	....	..
15	3.37	3.6	11.32	8.4	18.11	5.7	22.40	6.5
16	4.34	4.7	11.43	8.6	18.44	4.5	....	..
17	5.43	5.6	5.25	0.2	21.35	2.0	23.20	2.3
18	2.55	7.0	6.38	6.5	12.10	9.0	19.57	2.3
19	4.35	7.7	7.19	7.4	12.27	9.4	20.36	1.5
20	5.49	8.3	7.58	8.1	13.47	9.7	21.15	0.9
21	6.59	8.6	8.38	8.6	13.08	9.8	21.54	0.8
22	8.12	8.8	9.10	8.7	13.27	9.6	22.35	0.8
23	9.12	9.1	10.09	9.0	13.39	9.4	23.16	1.1
24	9.49	9.1	12.27	9.0	13.15	9.1	23.57	1.5
25	10.13	9.1	....	..	....	..	....	..
26	0.38	2.2	10.31	9.0	....	..	....	..
27	1.17	2.9	10.45	8.9	....	..	....	..
28	1.53	3.6	10.54	8.8	....	..	....	..
29	2.25	4.3	11.09	8.7	19.34	5.7	21.49	5.7

Vessel Movements

Seattle, Nov. 12.—Arrived: Admiral Sebree, Point Loma, Los Angeles; Witell, Everett; Hiye Maru, Honskong; Diamond Cement, View Cove. Sailed: Bornite, Britannia Beach; Dorothy Alexander, Glymont, Quinault, Phyllis, Alaska Standard, Los Angeles; Queen, Southeastern Alaska; Wisconsin, Havre; Charles R. McCormick, Lake Ormoc, New York; Cadaretta, Tacoma; Somerville, Shanghai; Pacific Oak, Sound ports.

Tacoma, Nov. 12.—Arrived: Yokohama Maru, Kobe; Bornite, Vancouver; James Griffiths, San Francisco; Grays Harbor, Manila; Steel Ranger, Honolulu; Panama, Copenhagen.

Portland, Nov. 12.—Arrived: Wilmington, San Francisco; El Dorado, Los Angeles; Benvorlich, Seattle; Suevier, Tacoma; Sularia, Glasgow; Tacoma Star, San Pedro, Seattle; Llo, Richmond, Los Angeles; Kekoskee, Long Beach. Sailed: Anniston City, Avonmouth, Hanley, Baltimore.

San Francisco, Nov. 12.—Arrived: Barbara C., Vancouver; Brookings, Astoria; Wilmoto, entered Covena, Admiral Nulton, W. H. Hillman, San Pedro; San Bernardino, Brookdale, Seattle. Sailed: Wilhelmina, Honolulu; Emma Alexander, Akibasan Maru, San Pedro; Samuel Bakke, Seattle; Jacob Luckenbach, New Orleans.

Arrived

Genoa, Nov. 12.—Augusta, New York.

Bremen, Nov. 12.—Columbus, New York.

New York, Nov. 12.—Indian Arrow, San Pedro.

Shanghai, Nov. 12. — Golden Star, San Francisco. Nov. 10.—Skesness, San Pedro.

Dunedin, Nov. 12.—Dunedin, Golden West, San Francisco.

Hongkong, Nov. 10.—Asama Maru, San Francisco.

Yokohama, Nov. 11.—Hikawa Maru, Seattle; Tatsuno Maru, Los Angeles.

Sailed

Southampton, Nov. 12.—Majestic, New York.

New York, Nov. 12.—Vulcania, Naples via Boston.

New York, Nov. 12.—Texan, San Francisco.

Philadelphia, Nov. 12.—S. O. T. Dodd, San Francisco.

Dalren, Nov. 11.—Tyne Maru, Seattle.

Antwerp, Nov. 12.—Buenos Aires, San Francisco.

Yokohama, Nov. 11.—Kohawa Maru, Portland.

Singapore, Nov. 11.—Silver Belle, San Francisco.

Balboa, Nov. 11.—Salinas, Pacific ports.

Panama Canal, Nov. 12.—Passed, bound west: Kansan, New York for San Francisco; Sylvan Arrow, New York for Los Angeles.

Transpacific Mails

CHINA AND JAPAN

Close Nov. 13, 4 p.m., Empress of Asia; due Yokohama Nov. 24; Shanghai, Nov. 28; Hongkong, Dec. 1.

Close Nov. 15, 4 p.m., President Jefferson; due Yokohama, Nov. 28; Shanghai, Dec. 2; Hongkong, Dec. 5.

Close Nov. 24, 4.15 p.m., Irion, via Vancouver; due Yokohama Dec. 10.

Close Nov. 27, 4 p.m., Empress of Canada; due Yokohama Dec. 11; Shanghai, Dec. 14; Hongkong, Dec. 17. Carries mail for Honolulu.

Close Nov. 29, 4 p.m., President Lincoln; due Yokohama, Dec. 12; Shanghai, Dec. 16; Hongkong, Dec. 19.

For Christmas Cards inspect the large stock at Diggon's and Hibben's two stores. ***

Spend Thanksgiving or Christmas at your old home. Low round trip fares to many points during November and December, with final return limit February 28, 1931.

Special low fares to points in eastern Canada on sale Dec. 1 to Jan. 5.

Go the clean, cinderless, scenic Great Northern Way. Enjoy the superb comforts and the thoughtful courtesies afforded you on these specially Pullman-equipped "Twin Aristocrats of the Rails"—

The New
EMPIRE BUILDER
The Luxurious
ORIENTAL LIMITED

CITY TICKET OFFICE
916 Government St. Phone E 9823

GREAT NORTHERN

TO-DAY'S GRAIN MARKETS

(By Branson, Brown & Co. Ltd.)

Winnipeg, Nov. 13.—Wheat: The market gave a good account of itself today in the face of mostly bearish news, while prices shortly after the opening declined about ½c from the previous close, they were mostly higher, the market acting tight at times with very little for sale.

Sentiment appeared to be more friendly, but the buying was largely local, and there was some buying by Chicago interests around the noon hour. Export sales on Wednesday were placed at 1,500,000 bushels of Manitobas with another 500,000 bushels worked over night, but mostly durums.

In the cash market there was a good demand for most grades, including the durums, with spreads unchanged to half over. Offerings were not heavy. The demand was mostly from shippers who have lake tonnage to fill, while mills bought small amounts. Flour mills are running fairly steady and there appears to be sufficient business passing to keep them going, although no large orders are being worked.

The weather in the Argentine was reported as showery with temperatures becoming cooler. Chicago was again strong especially in the December, with shorts covering based on the statement of the farm board that they would take delivery of their 10,000,000 bushels of wheat.

A feature of the news to-day was the tremendous wheat shipments from Black Sea ports, which this week totolled 8,184,000 bushels, of which Russia cleared 7,552,000 bushels. Clearances of barley and rye from the same source were also large. Bradstreets available supply for the week increased 7,340,000 bushels half of which was in North America.

While the market is expected to hold firm for the next few days, we advise caution in buying on the upturns. Winnipeg futures closed ¾ to 1 cent higher.

Coarse grains—These markets were all higher, largely in sympathy with the strength in wheat and the strength in Chicago corn and other coarse grains. There was very little doing in the cash markets outside of a few odd cars of feeding sorts to eastern Canada.

Flax—This market was somewhat firmer, more especially in the deferred months, although there was nothing of feature going on. Closing prices were 1c to 3¼ higher.

Liverpool cables due ½ to ¾ higher, based on Winnipeg.

	Open	High	Low	Close
Wheat—				
December	65-2	66-3	64-7	66-1
November	66-1	67-2	65-5	67
May	70-4	71-5	69-7	71-3
July	71-4	72-6	71	72-5
Oats—				
December	27-2	28-5	27	28-3
November	29	29-6	28-6	29-6
May	29-5	30-5	29-1	30-4
Rye—				
December	31-3	31-7	30-5	31-7
November	30-7	31-2	30-2	31-2
May	36-6	37-5	36	37-5
Barley—				
December	23-4	23-7	22-7	23-6
November	22-5	23-4	22-4	23-3
May	28-4	29	28	28-7
Flax—				
December	99-2	102	99-2	102
May	105-4	108-4	105	108-2

Cash Grain Close

Wheat—1 h., 67½; 1 nor., 67; 2 nor., 64¾; 3 nor., 62¼; 4 w., 59; 5 w., 53½; 6 w., 48; feed, 42; track, 66¼.

Oats—2 c.w., 30; 3 c.w., 27½; ex. 1 feed, 26¾; 1 feed, 24¾; two feed, 23½; rej., 17⅝; track, 29⅛.

Rye—1 c.w., 31¾; 2 c.w., 31¾; 3 c.w., 27¼; rej. 2 c.w., 25¾; rej., 24¾; track, 31¼.

Barley—n.g. 2 r.o.w., 28⅝; 6 r.o.w., 26⅝; 3 c.w., 23⅝; 4 c.w., 22⅛; 6 c.w., 17⅝; track, 23⅝.

Flax—1 n.w.c., 104; 2 c.w., 100; 3 c.w., 84; track, 102.

By Branson, Brown & Co. Ltd.

Chicago, Nov. 13.—Wheat—The market generally held strong in view of the news from the other side which was the Russian shipments and reports of new crop Argentine wheat being forced freely abroad at 76c c.i.f England. There was again back spreading, which narrowed the December-May spread at one time to 3c. London reporter further heavy chartering of Russian wheat. The bearish foreign developments modified bullish sentiment, although domestic conditions are believed to be gradually creating a stronger position in our markets. Heavy feeding has been intensified by the dry fall, which has increased the necessity of feeding grain in lieu of pasturage, which has been unusually poor. Liverpool closed ¼ to ½ lower. Argentine shipment estimated at 735,000 bushels. Minneapolis stocks increased 625,000 bushels for five days. A better tone in stocks was a help to the grain markets. Look for two-sided market around this level and favor buying side on the setbacks.

Chicago

	Open	High	Low	Close
Wheat—				
December	74-3	74-3	72	73-6
May	76-3	77-7	76-2	77-4
March	75-3	75-6	74	75-4
July	77-3	78-1	76-4	78
Corn—				
December	73-5	73-7	72-1	73-5
May	77-4	78-7	76-5	78-5
March	76-4	77-3	75-1	77-2
July	79-4	79-6	77-5	79-5
Oats—				
December	31-3	32-2	31-4	32-2
May	34-6	35-4	34-6	35-3
March	33-3	34-4	34	34-2
Rye—				
December	40	41-4	39-3	41-2
May	46-2	47-2	45-7	47-2
March	44-4	45-2	44-2	45-2

Cash Grain Close

Wheat—2 r., 73¼; 1 n.s., 74½ to 75; 2 m., 74¾.

Corn, new—4 m., 67½ to 70; 5 m., 67 to 68; 2 y., 74 to 75; 3 y., 70 to 71½; 4 y., 67 to 70½; 5 y., 66 to 68; 6 y., 65 to 67; 3 w., 78½ to 79; 4 w., 75; 5 w., 71½; 6 w., 69; s.g., 63 to 63½. Old—5 m., 72½; 2 y., 76; 3 y., 75; 5 y., 74; 1 w., 89; 2 w., 88½ to 89; s.g., 69.

Oats—2 w., 32¼ to 32½; 3 w., 31½ to 31¾; 4 w., 31.

INDEMNITIES FOR FRIDAY

(By Branson, Brown & Co. Ltd.)

Chicago

	Bid	Offer
Wheat—		
December	72-1	75-4
May	76-1	79-1
March	73-7	77
Corn—		
December	72-6	75-1
May	76-6	80-2

Winnipeg

	Bid	Offer
Wheat—		
December	64-7	67-4
May	70-2	73-7

COPPER PRICE RISES TO 10½

New York, Nov. 13.—Copper consumers to-day advanced their bids for the metal to 10½ cents, one-half cent above the domestic level of 10 cents delivered, established yesterday, after the metal had sold for a few weeks at 9¼ cents.

The bidding by consumers first was at 10¼ cents, and later in the day they raised their bids another quarter of a cent to 10½ cents. The trade reported that consumers were unable to obtain little or no metal at the increasing price.

BANK CLEARINGS

Victoria bank clearings for the week ending to-day total $1,991,384, according to the figures issued by the Clearing House at noon.

Clearings for the corresponding week of last year were $2,383,823.

GRAIN PRICES FIRM TO-DAY; CHICAGO THINKS WORST OVER BUT BRITISH PREDICT PRICES WILL BREAK 20 PER CENT LOWER

Grain prices continued to firm to-day, with Winnipeg and Chicago wheats up ¾ to 1½ cents a bushel.

Broomhall's report from Argentine said: "Our agents reckon that about 85 per cent of new wheat has been attacked by rust in some fields."

"The rise which I have seen possible for some time may get under way in wheat now and it looks as if we may see it up five to eight cents in short order," said H. W. Laird in his market comment to-day. "I think the lows have been made now for some time to come."

London, Nov. 12.—Reduction of twenty per cent in the present prices of wheat is forecast by brokers of the Baltic Grain Exchange as likely to take place within the next two months.

Newspapers here quote figures intended to show that because of over-production allied with the present season's exceptional harvest, the supply of wheat for world's requirements has reached 1,000,360,000 bushels, while the world's actual need is only 828,00,000 bushels.

Markets are flooded already with wheat, which is to all intents and purposes bankrupt stock, says one Baltic Exchange member quoted in The London Daily Telegraph.

The latest attack on the pool and on the suggested import quotas considered by the Imperial Economic Conference is that of H. Campbell, prominent grain trade economist. He told the Liverpool Corn Trade Association that pools and quotas constitute "a standing inducement to the Dominions to institute anti-social and uneconomic trade conditions of the most objectionable type," and argued that proposals for imports boards rested on misread statistics and misconceptions of the work of the British grain trade.

As for the quota plan, he said it represented the maximum of dislocation to British markets, combined with a minimum of benefit to the Dominions.

Chicago, Nov. 13.—"Grain traders said they thought they were able to see clearer skies and that the worst of the depression is over, prices being down to a level where tired holders have liquidated and short sellers were more disposed to take profits," The Chicago Tribune says. "The attitude of the Farm Board's subsidiaries also tended to create more confidence. Should the Farm Board take in 10,000,000 bushels of December wheat, as it announced its intention of doing yesterday, it would necessitate the removal of wheat from private elevators into public or track deliveries in Chicago."

Winnipeg, Nov. 13.—The Free Press to-day says:

"There was good reason to believe that a bigger volume of foreign trade was in progress than was generally thought to be the case. From good sources it was learned that a good quantity of cash wheat here changed hands between traders and shippers of the Atlantic seaboard."

TO-DAY'S REPORTS ON CALGARY OILS

By Special Service of Miller, Court & Co., Victoria Office

Replying to rumors that the company is near a dividend paying basis, J. H. Goodwin, managing director of British Dominion stated that directors had taken no definite steps in this direction. If, however, British Dominion No. 3 proves a fair producer from the McDougall Seguer sands, which it is nearing, it will not be long before the company joins the ranks of dividend-paying companies, he intimated. The No. 3 well was drilling at 3,710 feet and was expected to be in the sands in a week or so.

The company's No. 2 well in the central producing zone of Turner Valley has been yielding steadily for several months and in October produced 2,530 barrels from the Madison lime.

Signal Hill officials are arranging to send a control head and facilities for coping with gas to their Moose Mountain wildcat, which is thought to nearing the Dalhousie sands. Inclement weather may delay transportation of the equipment, but meantime the crew is drilling cautiously through hard caping.

Abandonment of negotiations between Prairie Oil and Gas and Sinclair Consolidated Oil, as indicated in advices from New York, is of interest here in view of the project of the former company in southern Alberta oil fields. Through a subsidiary, Parco Oil Company, Limited, the major company, is conducting core drilling tests to shallow depths in wildcat territory in the border area. It is planned to locate a deep test with production the objective sometime next spring.

(Miller, Court & Co.)

	High	Low	Last
A.P. Con.	33-4	33-4	33-4
British Dominion	29	29	29
Eastcrest	73	73	73
Freehold	17	16	17
Illinois Alta.	6	6	6
Madison	4	4	4
McDougall Seg. Ex.	11-4	11	11
Model	27-4	27-2	27-2
Okalta	41	41	41
Richfield	10	10	10
Royalite	1900	1900	1900
Signal Hill	10	10	10
United	28	28	28
Waite Valley	19	19	19
		Bid	Asked
Baltac		11	..
Calmont		35	..
C. and E. Corp.		58	..
Commonwealth		18	19
Dalhousie		49	..
Hargal		12	..
Highwood Sarcee		8	9-4
Mayland		..	92
McDougall New		35	..
McLeod, new		..	95
Mercury		25-4	..
Mill City		..	30
Ranchmen		14	..
Regent		5	5-4
S.W. Pete		27	..
Spooner		45	..
Turner Valley		13-4	..

IMPERIAL OIL MELON EMPHASIZES "OTHER INCOME"

Toronto, Nov. 13.—Declaration by Imperial Oil of a special distribution of 50 cents per share from accumulated revenue from foreign investments, in addition to the regular quarterly divident of 12½ cents per share, directs attention to the large "other income" of the company, according to the Wall Street Journal. This latest disbursement including the regular quarterly totals $16,587,823 on 26,540,518 shares of stock. Over 26 per cent. of the total income of Imperial Oil in 1929, it is stated, was derived from sources other than its own operations. Its total income last year amounted to $28,545,444, of which $20,951,803 was operating profit and $7,593,641 was other income. The major portion of the increase in earnings over the $24,736,472 reported before federal taxes for 1928 arose from other income, which, in 1928, amounted to $4,600,097.

SURPLUS RESERVES

The balance sheet of Imperial Oil at the close of 1929 showed stocks of other companies, miscellaneous securities and other assets, apart from fixed assets, amounting to $60,068,114. Unappropriated and surplus reserves totaled $111,487,509, equivalent to 4.50 a share. Imperial's most important holding is its control of International Petroleum Co. Ltd., which operates in South America with producing properties in Peru and Colombia. In 1929 Imperial derived $6,165,511 in revenue from International, compared with $3,078,030 in 1928. Imperial's net income last year after federal taxes, was $26,350,309, equal to 99.47 cents a share on the 26,490,741 no-par shares outstanding at the close of 1929, compared with $22,963,264 in 1928, or $3.48 a share on 6,605,442 shares. There was a four-for-one split-up in the stock last year.

BENEFITS HANDSOMELY

Standard Oil of New Jersey benefits handsomely from the Imperial Oil bonus, getting the major portion of the thirteen million or so handed out. Even shareholders in a company with almost 25,000,000 shares such as "Jersey" feel the effects of almost $10,000,000.

(By A. E. Ames & Co.)

11 a.m. Quotations

	Bid	Asked
Abitibi Power and Paper pfd.	35	37
Beatty Bros. com.	..	20
Do., pfd.	75	..
Bell Telephone	147	148
Brazilian T.L. and P.	26	26¼
B.A. Oil	15¼	15⅜
B.C. Packers	2½	2¾
B.C. Power "A"	35½	35¾
Building Products "A"	..	21¼
Canadian Bakeries "A"	..	13
Canada Gypsum	12¾	13
Can. Ind. Alcohol "A"	3¼	3¾
Canadian Hydro-electric	79¼	79½
Canadian Pacific, N.Y.	42¼	..
City Dairy, com.	56	56½
Cockshutt Plow	12¼	12¾
Con. Smelters	134	135
Cosmos Imp. com.	10	..
Dominion Bridge	55	55½
Dominion Glass	100	..
Ford of Canada "A"	19	19¼
Frost Steel and Wire, com.	..	12
Do., pfd.	..	97
General Steel Wares	..	7¼
Hamilton Bridge	16	16½
Hinde & Dauch, com.	4½	6
Home Oil	220	..
Imperial Oil	1705	1760
International Nickel	18¾	18⅞
International Petroleum	13¾	14
International Utilities "A"	..	38½
Lake of the Woods, com.	28	29½
Massey Harris, com.	15½	..
McColl Frontenac	15½	16
Montreal Power	54½	54¾
Noranda	1825	..
Page Hersey Tubes	78	..
Power Corporation	50¾	51
Quebec Power	45	45¼
Riverside "A"	..	16½
Service Station "A"	32¾	..
Do., pfd.	90	94
Shawinigan W. and P.	49¾	50
Sherritt Gordon	71	74
Steel of Canada, com.	41¼	41⅞
Sudbury Basin	57	65
Ventures	40	49
Walkers G. and W.	6¼	6¾
Western Steel Products	..	25
Winnipeg Electric, com.	20	20¼
Canada Steamships, pfd.	19½	20
Imperial Tobacco	8⅞	9
Ogilvie Flour	..	250
Ottawa L. H. and P.	96	100
Sherwin Williams	..	27
Dominion Textile	75¾	76
Goodyear Tire	87	90

B.C. POWER EARNINGS UP

The monthly consolidated earnings statement of the operating subsidiaries of the British Columbia Power Corporation shows an increase of $51,979, or 13.49 per cent, in net earnings, after depreciation, for September, Miller, Court & Company announced to-day.

Increases have been shown each month in the current fiscal year, starting July 1, the net for the first quarter being 9.33 per cent better than last year. In this connection, it must be remembered that this comparison is with a similar period of normal operations as the extraordinary costs caused by the drought did not affect 1929 earnings until late in October. Furthermore, with the new 47,000 horsepower Ruskin plant in operation this fall, there is little possibility of a recurrence of the power shortage.

WIRE AND BRASS PRICES ADVANCED

Anaconda Wire has advanced prices on bare wire one-half cent a pound and on weatherproof wire three-eighths of a cent. Demand was so large that they have withdrawn from the market. Prices of finished products in warehouses throughout the country have been advanced one cent a pound.

American Brass Co. has advanced the price of brass one-half cent a pound to equivalent of ten cents a pound copper, and finding the demand large has withdrawn from the market.

LONDON METALS AND MONEY

London, Nov. 13.—Standard copper spot and futures, £49 5s; electrolytic spot, £51 futures, £52.

Tin, spot, £115 2s 6d; futures, £116 10s.

Lead, spot, £16 2s 6d; futures, £16 5s.

Zinc, spot, £15; futures, £15 10s.

Bar silver, 16 1-16d per ounce.

Money, 2¾ per cent. Discount rates: short bills, 2 3-16 per cent. Three months, 2¼ per cent.

BANK REPORTS SHOW CONDITIONS NOT SO BAD

General Business Better Than Indicated By Stock Market Action

Montreal, Nov. 13.—Considerable ground was gained on the Montreal Stock Exchange to-day, practically all issues closing at higher prices than yesterday. Firmer metal markets aided in the better feeling.

Consolidated Smelters ran up ten points to close at 140, and International Nickel was up ⅞ at 18⅞ in the meta lgroup. The Power issues were also better, Montreal Power, at 55¼, being 1¼ up and Canadian Northern Power gained 4 at 18. Power Corporation and others in the group were slightly higher.

Dominion Textile, McColl Frontenac, Canada Car, Dominion Bridge and Royal Bank were others to show increases.

Brazilian Traction did not respond as well as the others and closed off ¼ to 26¼. Canada Power and Paper was also fractionally weaker.

Montreal, Nov. 13.—The statement of the chartered banks of Canada to the Minister of Finance, as of September 30, 1930, throws considerable light on business conditions in Canada.

On the whole, it is not unfavorable, and tends to bear out the position that conditions are far more favorable than stock market operations and prices would appear to indicate.

Current accounts have risen nearly $70,000,000 during the month, though they are still over $91,000,000 below the total of one year ago. At that, they are up $14,700,000 from the total of two years ago. Savings deposits for the second month in succession show an increase, being up $15,500,000, as compared with August.

The heavy calls made on bank deposits by individuals to cover marginal calls during the past year has been the main cause, probably, of the $51,000,000 decline that is shown, as compared with the total on September 30, 1929.

CALL LOANS

Call loans in Canada show a reduction of nearly $3,000,000, being down from $228,933,000 to $226,020,000. The low interest rates available for call loans in New York, which have been running around 2 to 2½ per cent., have made this market less attractive for the surplus funds of Canadian banks, and there has been a decline of nearly $29,000,000 in the amount on call there, the reduction being from $215,635,000 to $186,811,000. Current loans in Canada have again shown a decline, this time of $4,700,000.

Generally speaking, there is an increase in current loans in September as compared with August, due to the greater demand on the part of manufacturers and wholesalers in preparing for the holiday trade, that is, for Christmas business. This year the September figures did not advance over August, but actually showed the decline mentioned above. Increases were shown in 1929, 1928, 1927, 1926 and 1925, but a decrease was shown in 1924.

(By Branson, Brown & Co. Ltd.)

	High	Low	Last
Alta. Pacific Grain	7	7	7
Abitibi	8-4	8-4	8-4
Asbestos	½	½	½
Atlantic Sugar	5-6	5-6	5-6
Ass. Breweries	10	9-4	9-4
B.A. Oil	15-2	14-7	15-2
Bell Telephone	148	147	147-4
Brazilian Trac.	26-4	26	26-3
B.C. Fish and Pack	2-6	2-4	2-5
Brompton Paper	10	10	10
B.C. Power "A"	35-6	35-3	35-3
Do., "B"	13	13	13
Can. Bronze	34-4	33-6	34-4
Can. Cement, com.	15	14-6	14-7
Can. Car Fdry., com.	18	17-4	18
Can. Ss. com.	7	7	7
Can. Converters	63	63	63
Can. Ind. Alcohol	¾	¾	¾
General Steel Wares	7-4	7	7
Cons. M. and S.	138	131	138
Dominion Bridge	56	54-6	55-4
Dominion Glass	100	100	100
Dominion Textile	76	75-4	75-4
Dryden Paper	5-2	5-2	5-2
Fraser Companies	¾	¾	¾
Gypsum and Alabastine	13	12-6	12-6
Hiram Walker	7-1	6-4	7-1
Imperial Oil	18	17	18
International Pete	14-1	13-6	14-1
Massey Harris	16-6	15-4	15-5
McColl Frontenac	16-1	15-5	16
Montreal Power	55-2	54	55-2
National Breweries	25-3	25	25-2
Noranda	19-6	17	18-5
Page Hersey	78-6	78-4	78-6
Penmans Ltd.	60	60	60
Power Corporation	51	50-2	51
Shawinigan	50	49-4	49-7
Steel of Canada	41-2	40-6	41
Winnipeg Electric	21	21	21

TO-DAY'S EXCHANGE

New York, Nov. 13.—Foreign exchanges irregular. Quotations in cents:

Great Britain—Demand 4.85 9-16, cables 4.85 11-16, 60-day bills on banks 4.83⅜.

France — Demand 3.92⅝, cables 3.92¾.

Italy—Demand 5.23 3-16, cables 5.23 19-32.

Belgium—Demand 13.94½.
Germany—Demand 23.81.
Holland—Demand 40.22.
Norway—Demand 26.73½.
Sweden—Demand 26.81½.
Denmark—Demand 26.73.
Switzerland—Demand 19.39¼.
Spain—Demand 11.55.
Greece—Demand 1.29 5-16.
Poland—Demand 11.25.
Czechoslovakia—Demand 2.96 5-16
Jugoslavia—Demand 1.77.
Austria—Demand 14.08.
Roumania—Demand .59⅜.
Argentine—Demand 34.50.
Brazil—Demand 10.50.
Tokio—Demand 49.60.
Shanghai—Demand 39.00.
Montreal—Demand 100.09⅜.

New York, Nov. 13.—Call money steady, 2 per cent all day.

Time loans easy, 60 days 2@2¼, 3-4 months 2@2½, 5-6 months 2¾ per cent.

Prime commercial paper 2¾@3.

Bankers' acceptances unchanged.

CLOSING BANK STOCKS

(By Branson, Brown & Co. Ltd.)

	Bid	Asked
Chase	99-4	100-4
Commerce	228	..
Dominion	226	..
First National	3475	3550
Guaranty Trust	464	468
Montreal	288	..
National City	106	106-4
Nova Scotia	315	..
Royal	280	..

VANCOUVER WHEAT

Vancouver, Nov. 13.—Futures quotations:

	Open	High	Low	Close
November	67 b	68⅛b	67 b	68 b
January	69⅛b	70⅛b	69⅛b	70⅛b

Cash: No. 1 h., 68⅛; No. 1 nor., 67⅛; No. 2 nor., 6[illegible]; No. 3 nor., 6[illegible]; No. 4 w., [illegible]; No. 5 w., 47⅝; feed, 39⅝.

AJAX PURCHASES OKLAHOMA OIL AND GAS LEASES

Toronto, Nov. 13.—Under leadership of the copper stocks the mining list advanced to-day in improved turnover. With a very few exceptions, gains, ranging up to $1, were general at the close.

Reflecting still further increases in copper prices here and abroad, International Nickel, Noranda and Hudson Bay registered gains of from three-quarters to a point apiece and Waite and Base Metals were up 15 and 10, respectively.

Coast Copper, in small lot trading, turned over at 6.00 and 1.00 from last night.

Lindsleys met good demand, Falconbridge gaining 25, Sudbury Basin 10, Sherritt-Gordon 7 and Ventures 5. Amulet and Abana both recovered a few points.

Toronto, Nov. 13 (Miller, Court Service).—Ajax Oil and Gas Ltd. shareholders are advised in a progress report, that the wholly-owned subsidiary, Chatham Oil Co. (State of Delaware charter) has purchased outright, less a one-eighth royalty, an oil and gas lease on all of block seven, Eckroat addition to Oklahoma City. The Ajax subsidiary commenced a well on that location on October 24.

NEW AJAX WELL

This new Ajax well in Oklahoma was reported drilling at 600 feet on November 1. The location is given as only 1,350 feet north of a well gauged at over 100,000 barrels per day, so that Ajax shareholders are advised the company can reasonably expect big production.

OKLAHOMA CITY FIELD

Canadians have transferred considerable attention to this Oklahoma City field, owing to the fact that B.A. Oil Co., Ajax, Acme and other companies are conducting operations there. At present the amount of well production allowed to be sold, is about one-twentieth the capacity according to the pro-rata agreement controlling the field. Ajax announces that it has been able to sell some oil from its first well, called Lindsay No. 3.

ON WINTER PRODUCTION

Inspection of the Dover field near Chatham, Ont., where the Ajax Company holds considerable acreage, has been completed and everything is in readiness to supply the heavier winter demands under the schedule which went into effect November 1. It was in this field that Ajax flashed so spectacularly to attention over a year ago, particularly when the heavy natural gas producer, called No. 4, came in. The branching out into Oklahoma of the company followed that market spasm.

COMPLETE TEN WELLS

In the Brantford Indian Reserve, where acreage was leased off the Petrol Oil and Gas Co., it is announced Ajax has completed nine commercial wells and the tenth will be completed in a few days. All these wells are connected and hooked up to the main line of the Dominion Natural Gas Co., who have contracted for production in the field. The gas was turned on yesterday. Ajax intends to continue development in the Reserve this winter.

(By H. E. Hunnings & Co. Ltd.)

MINES—	High	Low	Close
Abana	24	23	24
Amulet	34	29½	34
Arno	2	2	2
Barry Hollinger	8	7	7
Base Metal	135	130	135
Bidgood	2	2	2
Big Missouri	40	40	40
Chemical Research	275	250	274
Clericy	6	5½	5½
Coast Copper	600	600	600
Dome	820	820	820
Falconbridge	155	150	155
Granada	125	125	125
Hollinger	575	565	575
Howey	16	15	15
Hudson Bay	475	425	475
International Nickel	1995	1900	1950
Kirkland Lake	41	36	40
Lake Shore	2100	2075	2075
McIntyre	1800	1790	1790
Mining Corporation	101	96	100
Newbec	7	7	7
Nipissing	110	110	110
Noranda	1875	1775	1850
San Antonio	10	10	10
Sherritt Gordon	79	70	79
Siscoe	34	31	31
Stadacona	1½	1½	1½
Sudbury Basin	70	57	70
Sylvanite	57	56	57
Teck Hughes	575	530	565
Tough Oakes	1¼	1¼	1¼
Ventures	49	45	47
Vipond	90	90	90
Wright Hargreaves	16	156	165
		Bid	Asked
Apex		..	2½
Area		..	2½
Bunker Hill ex.		..	3½
Goodfish		2	..
Manitoba Basin		..	2½
Pend Oreille		65	..
Premier		70	..
Treadwell Yukon		74	..
OILS—	High	Low	Close
Acme Gas	30	27	30
Ajax	139	135	139
Associated	31	26	31
Commonwealth	20	20	20
Eastcrest	75	70	75
Home Oil	230	220	225
Imperial	1800	1740	1800
Mayland	90	90	90
Merland	15½	14½	15½
Nordon	58	58	58
Wainwell	3	1¾	3
		Bid	Asked
Calmont		35	..
Quemont		8	..

FOREIGN BONDS

(By Branson, Brown & Co. Ltd.)

	Bid	Asked
Arg. 6s of 57	93⅞	94⅜
Do., 6s of 59	93⅝	94¼
Aust. 7s of 43	104	104½
Belg. 6s of 55	102¼	102¾
Do., 7s of 55	112	112½
Do., 7s of 56	107¼	107¾
Bolivia 8s of 47	81¾	82¼
Bogota 8s of 45	90⅞	91¼
Brazil 6½s of 57	69⅞	70¼
BDX 6s of 34	104¾	105¼
Buenos Aires 7½s of 47	97¾	98¼
Chile 6s of 60	82¼	83⅝
Do., 7s of 42	96¾	97¼
Do., 6½s of 57	87¼	87¾
Denmark 5½s of 55	100¼	101
French 7s of 49	120¼	120¾
French, 7½s of 41	125⅜	125⅞
Fr. Ss. 7s	102⅝	103⅛
German 7s of 49	100½	101
Graz. 8s of 54	97¼	97¾
Hungary 7½s of 45	82⅝	82⅞
Italy 7s of 51	94¼	94¾
PU 7s of 57	87¼	87¾
Jap. 6½s of 54	103⅜	103⅞
Lyons 6s of 34	104⅝	105⅛
MSS 6s of 34	104⅝	105¼
Nord. 6½s of 50	105⅜	106¼
NWY 6s of 44	105¼	105¾
Polish 6s of 40	64⅞	65¼
PRY 6s of 53	104¼	104¾
PRY 7s of 58	96¼	96¾
PTX 7½s of 66	72⅝	73¼
Seine 7s of 42	107½	107⅞
SSS 6s of 36	101¼	105
Siemen and Hal. 6½s of 51	93⅞	94¼
UGY 8s of 46	102⅝	103⅛

B.C. Investment Security Quotations

(By Branson, Brown & Co. Limited)

	Bid	Asked
B.C. Electric 6% pfd.	$102.50	$103.75
B.C. Telephone 6% pfd.	103.50	105.00
Growers' Wine Co. com.	..	15.00
Growers' Wine Co. pfd.	9.75	10.00
Island Tug & Barge 7% pfd.	..	94.50
Pantorium Dye Works 7% pfd.	..	95.00
Pantorium Dye Works com.	5.00	10.00
Sidney Roof & P. Co. 7% pfd.	..	94.00
Vancouver Island Transportation Co. Ltd. 7% debs. 1943	..	102.25

BIG MISS. UP TO 42 AS B.C. MARKET RISES

Vancouver, Nov. 13.—Prices generally strengthened during the forenoon session of the Vancouver Stock Exchange, with firmer bidding prevailing.

Copper increase helped the mining board, with Big Missouri in fair demand at 41 and 42 and Oregon Copper showing some activity around 5 to 6.

The oils were rather spotty, but the general tendency was upward. Home resisting early bids and only coming out in small amounts at 2.22, while East Crest rose to 74 and Mayland was steady at 95. Amalgamated and Crow's Nest held steadily between 8 and 9 and an odd lot of Calmont sold up to 36. A. P. Consolidated showed 34 bid and 35 asked on the board, and Nordon sold at 58.

The balance of the oils and the mines did not show any change, but the trend was gradually upward, and the sentiment of the market was better.

(By H. E. Hunnings & Co. Ltd.)

MINES—	High	Low	Close
Big Missouri	42	40	42
Oregon Copper	5⅝	4	5⅝
Reeves McDonald	20	20	20
Silverado	5	5	5
		Bid	Asked
George Copper		..	100
Georgia River		..	2½
Golconda		..	34
Grandview		..	5
Intl. Coal and Coke		..	15
Natl. Silver G.S.		..	3
Noble Five		..	5
Pend Oreille		60	..
Ruth Hope		..	5
Planet Mines		..	12
OILS—	High	Low	Close
A.P. Cons.	35	35	35
Eastcrest	74	74	74
Homestead	14½	14½	14½
Illinois Alberta	6	6	6
Mayland	96	96	96
Mercury	26	26	26
Royalite	1875	1875	1875
Southwest Pete	35	35	35
Spooner	45	45	45
Crow's Nest	8½	8½	8½
Nordon	58	58	58
		Bid	Asked
Calmont		..	38
Dalhousie Oil		..	55
Devenish		..	7
Freehold		..	18½
Hargal		11	..
Home Oil		..	235
Lowery Pete		35	..
McDougall Seg new		35	..
Do., ex.		10½	..
Merland		..	15½
McLeod		..	94
Mill City		..	30
Model		..	29
Regent		..	7
Vanalta		..	17
Eastern Mines—			
Noranda		1825	..
Sudbury Basin		65	..
Sherritt Gordon		71	..

VANCOUVER SALES

Vancouver, Nov. 13.—Morning sales on the Vancouver Stock Exchange were:

Oils—600 A.P. Con. at 35; 20 Calmont at 36; 100 Eastcrest at 74; 100 Home Oil at 222; 800 Homestead at 14½; 1,500 Illinois Alberta at 6; 1,500 Mayland at 95, 500 at 96; 1,000 Merland at 15; 1,500 Mercury at 26; 500 McDougall ex. at 11; 25 Royalite at 18.75; 50 Southwest Pete at 35; 100 Spooner at 45.

Mines—200 Big Missouri at 41, 1,900 at 41, 900 at 42; 200 Cotton Belt at 15; 50 George Copper at 90; 200 Noble Five at 4; 1,150 Oregon Copper at 4, 3,000 at 4½, 1,500 at 5, 1,500 at 5¾; 145 Reeves McDonald at 20.

Curb—3,00 Independence at 1½; 2,000 Mohawk at ½; 1,000 Crow's Nest at 8½; 1,000 Regent Oil at 5; 3,200 Nordon Corp. at 58.

Industrials—3 B.C. Power "A" at 12.50.

Wednesday afternoon sales were:

Oils—100 Amalgamated at 8½, 100 at 9; 1,200 C. and E. Corp. at 55; 200 Eastcrest at 69½, 2,700 at 70; 100 Home Oil at 215, 25 at 220; 50 Mayland at 91, 500 at 92; 100 McLeod Oil at 91; 200 Mill City at 29; 100 Model Oil at 27; 100 Southwest Pete at 36; 600 Vanalta at 13.

Mines—500 Big Missouri at 37, 150 at 38; 1,000 Oregon Copper at 4; 100 Pend Oreille at 67; 3,000 Porter Idaho at 7½, 8,000 at 7¾, 8,500 at 8, 200 at 8½.

Curb—1,000 Topley Richfield at 1¼; 1,000 Crow's Nest at 8¼, 500 at 8½; 400 Midwest at 15.

Eastern Mines—25 Noranda at 17.40, 85 at 17.45, 110 at 17.50.

HIGH GRADE BONDS AGAIN RULE FIRM

By DONALD C. BOLLES
Associated Press Financial Writer

New York, Nov. 13.—Irregularity, which has characterized price movements in the bond market for a protracted period, was again in evidence to-day in quiet trading. Second-grade rails which dropped to new year lows and some of the foreigns that were under pressure profited from a technical recovery which erased part of the losses of the previous session.

Otherwise the market followed the same tendency that has marked trading this week. Seasoned high-priced issues held fairly firm with rest of the investment list neglected.

Municipal bond issues stood alone in the new financial field. Commonwealth of Kentucky offered $7,407,000 4½ per cent Bridge revenue bonds and there were two other issues in the million-dollar class. Corporate financing has been about absent this week as syndicates have discouraged offerings until bond buying improves.

FIRMER MONEY AT THANKSGIVING

Money conditions are easy, as indicated by the large offerings in the call money market and bankers foresee no change until just before Thanksgiving, when the holiday demand for funds will have the usual firming influence. Time money remains dull and unchanged, while the call money renewal rate holds at 2 per cent.

A feature to-day was the buying of German International 5s first, St. Paul 5s, and several other railroad issues that receded to new lows yesterday. The German bond markets recovered more than a point of its loss and several rails were marked up rather sharply.

VICTORY BONDS
VICTORIA PRICES

(By Branson, Brown & Co. Limited)

Victory Loan, 5½%—Tax Free	Buy Per $100	Sell Per $100
1933 1st May and Nov.	$103.25	$103.75
1937 1st June and Dec.	108.50	109.00
War Loan 5%—Tax Free		
1931 1st April and Oct.	100.65	101.15
1937 1st Mar. and Sept.	104.50	105.00
Victory Loan 5½%		
1932 1st May and Nov.	101.60	102.10
1934 1st May and Nov.	103.10	103.60
Dominion Loan		
1943 15th April and Oct.	103.40	103.90
1940 1st Mar. and Sept.	100.00	100.50
1944 15th April and Oct.	100.00	100.50
1946 1st Feb. and Aug.	100.30	100.80

Add accrued interest to date:

1931, 43 days, .589 per $100; 1937, 5%, 73 days, 1.000 per $100; 1937, 5½%, 165 days, 2.486 per $100; 1932, 1933, 1934, 12 days, .181 per $100; 1940, 73 days, .900 per $100; 1943, 29 days, .397 per $100; 1944, 29 days, .357 per $100; 1944, 29 days, .357 per $100; 1946, 104 days, 1.282 per $100.

Brokerage rate on Victory and War Loans ¼ of 1 per cent.

SUGAR MARKET

New York, Nov. 13.—Raw sugar was quiet early to-day and with no sales reported prices were unchanged at 3.45 for spots, duty paid.

Refined was unchanged, with refiners listing at 4.75 and second-hands available at 4.50 to 4.55. Withdrawals were fair, but no more than usual for this time of the year, when there was little new buying reported.

British Columbia Investment Securities

	Yield
B.C. Electric 6% Cum. Pfd. Shares	5.85%
B.C. Telephone 6% Pfd. Shares	5.80%
Vancouver Island Transportation Co. Ltd. 7% Debentures, due 1943	6.75%

BRANSON, BROWN & CO. LTD.
Central Bldg., Victoria, B.C. Phone G-4121 Four Lines
Correspondents for Logan & Bryan
Direct Private Wire to All Eastern Exchanges

We Extend a Complete Financial Service on
Government and Corporation Securities
Inquiries Invited
CHRISTY, HALL & CO. LTD.
INVESTMENT BANKERS
Christy-Hall Bldg. 640 Fort St. Phone G-7144

WE RECOMMEND:
National Biscuit & Confection Company Ltd.
First Mortgage 6½% Bonds due October 1, 1950.
Price: $94.66 and accrued interest to yield 7%.
A Prospectus containing full details will be mailed upon request.
Royal Financial Corporation Ltd.
H. W. MILLER, Manager
723 Fort Street Victoria, B.C. Phones: G-8144-8145

The foundation of a satisfactory income is secured by buying sound stocks and bonds during periods of depression.
H.E. HUNNINGS & CO. LTD.
Financial Agents
614 View Street Garden 4181

VWO
GOVERNMENT, MUNICIPAL, INDUSTRIAL BONDS
VICTOR W. ODLUM, BROWN & CO.
330 Pender St. West, Vancouver, B.C., Telephone Trinity 2671 — V. D. GUTHRIE, Manager, Merchant Bankers — 101 Union Building, Victoria, B.C., Telephone E-5712

638 View Street Phone E 9021
Anglo Dutch controls substantial holdings on selected diversified structures. Cunningham Craig is the Company's geologist.
A diversified Speculation in Alberta Oils, $5.00 a share.
HUGH ALLAN LIMITED

GREAT GOLD "DISCOVERY" MAY BE ONLY FOOL'S GOLD

Cornwall, Ont., Nov. 13 (By Canadian Press).—Old-time prospectors in this district have examined the gold quartz discovery and have given varying opinions. One or two believe that it contains a small percentage of gold and strong indications of copper. Others declare that the yellow flakes which gleam from the rock fragments are merely iron pyrites—"fool's gold."

The actual discovery of the rich looking quartz was made last spring when two Finch men were trapping along the Payne River, after a flood. In their ramblings they found a huge rock across the face of which was a wide vein of yellow metal. They thought little of the discovery at the time, but later chanced to mention their find to acquaintances.

A casual examination led these men to conduct a more thorough investigation, much of which was carried on in strict secrecy and under cover of darkness. Finally convinced that the rock actually contained gold the men applied for miners rights and have secured permission to stake claims. One of the main veins uncovered so far is thirteen inches in width, and has been uncovered for a distance of almost twenty feet. The outcroppings run from the Payne River westward toward the village of Finch.

£20,000,000 Coal Merger Under Way In England

London, Nov. 13.—Trade reports continue dull. There is no improvement in coal. Shipments of coal and coke from South Wales last week slumped to the lowest level recorded this year.

A scheme has been approved for the amalgamation of collieries in the Lancashire and Cheshire districts, affecting £20,000,000 in capital and 20,000,000 tons of coal.

COTTON STIMULATED

The advance in cotton has stimulated demand and business in manufactured goods has increased. In the wool trade, activity is being maintained. Jute remains very depressed with values falling.

BANK RETURNS

Bank of England returns showed a big decline in government securities and public deposits. Note circulation expanded by £1,000,000 in spite of the increase of £500,000 in gold stocks. Reserves were slightly lower at £65,000,000.

FRANCE GETS GOLD

France again took the bulk of the week's supply of Cape gold, against which the bank received £1,000,000 sovereigns from Australia. It is believed £3,000,000 in gold will shortly be sent to London from Spain.

CLOSING NEW YORK CURB

(By Branson, Brown & Co. Ltd.)

Assd. Gas and Elec. "A"	21⅝
Carib Syndicate	1⅝
Cities Service	20⅛
Club Aluminum	2½
Columbia Syndicate	¼
Continental Oil	5 10
Creole Pete	3¾
Durant Motors of Del.	1½
Elec. Bond and Share	44½
Engineers Gold	½
Gulf Oil	76⅞
Hudson Bay M. and S.	5
Lion Oil Refg.	9
Newmont Mining	57¼
Noranda Mines	18⅝
Niles, Bement Pond	21
Pantapec Oil	2½
Premier Gold	⅝
Shattuck Denn	4
Standard Oil Indiana	36⅝
Stutz Motors	1¾
Todd Shipyards	50
Transcontinental Airway	6¼
Imperial Oil Canada "C"	18¼
International Pete	14⅝
United P. and L. "A" new	28⅛
United Verde ex.	7⅝
Venez. Pete	1⅝
Vacuum Oil	62½
Hollinger	5⅞
Bunker Hill and Sullivan	55

NEW YORK

New York, Nov. 13.—Copper firm; electrolytic spot and futures 10½.

Iron, quiet; unchanged.

Tin, firm; spot and nearby, 36.37; futures, 36.62.

Lead, steady; spot New York, 5.10; East St. Louis, 4.95.

Zinc, quiet; East St. Louis, spot and futures, 4.37.

Antimony, 7.00 to 7.10.

Bar silver, 36½.

UNLISTED CANADIAN STOCKS

(By A. J. Pattison Jr. & Co. Ltd., Toronto)

	Bid	Asked
Industrials—		
Andian National Corp.	24.00	26.50
Burns pfd. bonus 25% com.	47.50	..
Can. Wire & Cable pfd. W.W.	101.50	..
Can. Industries pfd.	116.00	123.00
Dominion Sugar, com.	16.50	20.00
Inter. Proprietaries "A"	29.00	33.00
Massey Harris pfd.	80.00	..
National Grocers 2nd pfd.	42.00	..
Standard Fuel pfd. bonus	76.00	85.00
Toronto Elevator pfd.	65.00	..
Insurance—		
Canada Life	660.00	750.00
Canada National Fire	23.00	30.00
Capital Life	20.00	25.00
Continental Life 20% pfd.	68.00	78.00
Great West Life	475.00	625.00
Imperial Life	400.00	450.00
Manufacturers' Life	365.00	390.00
Saskatchewan Life	18.50	..
Sun Life	1600.00	1900.00
Western Life	13.00	17.00
Trust and Loan—		
Can. Gen. Invest. Trust 1st	..	65.00
Chartered Trust	98.50	..
Debenture and Sec. pfd.	65.00	..
Guelph & Ont. Loan par $50	62.00	70.00
London & West Trust	145.00	195.00
Midland Loan and Savings	17.25	22.00
Mutual Finance, com.	5.00	7.50
Sterling Trust	90.00	..
Traders' Finance "A" pfd.	..	80.00
Waterloo Trust and Savings	121.00	..
Power Issues—		
B.C. Electric P. and G. pfd.	103.00	106.00
Calgary Power pfd.	95.50	99.00
Can. Light and Power com.	..	35.00
Can. Nor. Power pfd.	105.00	107.00
Great Lakes Power pfd.	22.00	..
Montreal Isl. Power 40% com.	89.60	95.00
New Brunswick Power 1st pfd.	60.00	..
Nova Scotia L. and P. [illegible]	44.00	..
Ottawa L.H. & P. 6½% pfd.	104.00	..
Power Corp. 6% pfd.	100.00	103.00

Odd Lots in Municipal Bonds

	Price	Yield
$1,000 City of Vancouver, 5%, July 1, 1939	101.81	4.75%
$2,000 City of Vancouver, 5½%, Feb. 1, 1952	107.92	4.90%
$1,000 Point Grey, 5%, June 1, 1946	102.77	4.75%
$3,000 Point Grey, 5%, Aug. 1, 1953	103.47	4.75%
£ 200 City of North Vancouver, 4½%, Sept. 1, 1961	93.66	4.90%
$ 500 City of North Vancouver, 5%, March 26, 1965	101.66	4.90%

A. E. AMES & CO.
LIMITED
Tel. E 4171—301-315 Belmont House, Victoria
We invite inquiries
Orders executed on the Montreal and Toronto Stock Exchanges and Curb Markets at minimum commission rates
MONTREAL NEW YORK TORONTO VANCOUVER
LONDON, ENG.

BONDS INVESTMENT STOCKS **Gillespie, Hart & Co. Ltd.** REAL ESTATE MORTGAGES INSURANCE
Incorporated 1911
611 Fort Street, VICTORIA — Phone G-1181, VANCOUVER

Wholesale Market

Meats	
No. 1 Steer Beef	.14
Cow Beef	.12
Veal	.16
Hogs	.18½
Shoulders	.20
Loins	.26
Breakers, lb.	.19
New Zealand Lamb, lb.	.20
Lamb, spring, lb.	.20
Legs	.22
Tongues, lb.	.26 to .28
Poultry	
Fresh Chicken, lb.	.30 to .34
Ducks, lb.	.37
Geese, lb.	.26
Fresh Fowl, lb.	.21 to .29
Turkeys	.32 to .39
Fish	
Haddies, lb.	.13
Fillets, G.R.	.18
Scotch cured	.20
Sunrise Fillets	.15
Smoked Meats	
Bacon, lb.	.37 to .43
Backs, lb.	.32
Hams, lb.	.32 to .35
Eggs	
Extras	.54
Firsts	.50
Pullets	.42
Butter	
Salt Spring	.39
New Zealand prints	.38
New Zealand solids, finest, lb.	.34½
Comox, lb.	.38
Alta. Solids	.33½
Cheese	
Ontario	.21
Bechers	.20
Vegetables	
Vegetable Marrow	.04
California Lettuce, crate	5.50
Dozen	1.15
Head Lettuce, local, 3 doz. crate	1.80
Head Lettuce, by the dozens	.80 to .70
Celery, dozen	1.00 to 1.50
New Cabbages, lb.	.03¼ to .04½
Local Cauliflowers, doz.	2.25, 2.50 to 3.00
Green Peppers, lb.	.10
Red Peppers, lb.	.10
Green Onions, local	.40
Local New Carrots, dozen	.35
Green Parsley, doz.	.60
Hothouse Cucumber	1.50, 1.75 2.00
Hothouse Tomatoes No. 1	2.00
Hothouse Tomatoes, No. 2	1.50
No. 3 Tomatoes	1.00
Green Tomatoes, lb.	.02½
Potatoes—	
Fraser River	1.50
Local	1.50
Ashcroft Gems	1.75
Burbanks	1.60
Onions—	
Yakima Spanish	3.50
White Pickling	.11
Brown	.06
Okanagan Onions, sack	2.60
New Carrots, sack	1.35
Yakima Yellow Turnips, sack	2.85
Sooke Turnips	2.50
Beets	1.35
Sweet Potatoes	.05½ and .06
Fruits	
Apples—	
Local Cookers	1.00 to 1.25
Local Gravensteins	1.25
MacIntosh	165, 2.10 to 2.40
Winter Banana, lb.	.04
Wash. Navels	8.25 to 8.50
Oranges, Valencias	6.75 to 9.75
Australian Oranges	8.75
Grapefruit, Calif.	Market
Grapefruit, Isle of Pines	6.50 to 7.50
Lemons	6.75 to 7.00
Bananas, lb.	.08 and .09
Seedless Grapes	2.50
Tokay Grapes	2.50
Cranberries, 50s	9.85
Cranberries, 25s	5.25
Pomegranates, box	2.50
Persimmons	2.50
Caraba Melons	.05
Fresh Cocoanuts, dozen	1.20
Chestnuts	.17
Popping Corn	.06

VANCOUVER ISLAND COACH LINES LTD.

"We Cover the Island"

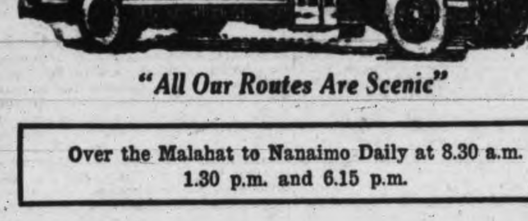

"All Our Routes Are Scenic"

Over the Malahat to Nanaimo Daily at 8.30 a.m. 1.30 p.m. and 6.15 p.m.

By Auto Stage From

Victoria to Campbell River, or Victoria, via Seattle, San Francisco or Los Angeles to New York

Sounds like a "tall order." But conviction follows an inquiring ring at E 1177 or E 1178.

This proves both the extraordinary popularity and magnitude of operation bus travel has attained.

To-day everyone rides the big safety coaches. And they like it. For, from time immemorial, "The King's Highway" has offered fascination, mystery and romance. A wayside house, a certain twisted tree, a famous hill, "what's round the corner?" Each has its story.

Then the material side—Safety, Convenience, Comfort, Economy. So you see it is easily explained.

We Operate on the Following Routes:

Victoria-West Saanich
Victoria-Sidney-Resthaven
Victoria-Cordova and Cadboro Bay
Victoria-Colwood-Langford Lake
Victoria-Shawnigan Lake
Victoria-Happy Valley-Metchosin
Victoria-Duncan-Ladysmith-Nanaimo
Victoria-Sooke-Jordan River
Duncan-Cowichan Lake
The Chalet, Deep Cove
Nanaimo-Courtenay-Cumberland
Nanaimo-Alberni-Port Alberni
Courtenay-Campbell River
Port Alberni-Great Central and Sproat Lakes

Phones—
Empire 1177 and 1178
Depot—
Broughton Street at Broad

WHITNEY LETTER

(By Branson, Brown & Co. Limited)

New York, Nov. 13.—Whitney of Wall Street Financial Bureau says:

RALLY COMPLETION—THEN TEST

"Yesterday's session brought forth the anticipated duplication of the previous day's rally in a performance which was not unmingled, however, with a liberal quantity of new low prices for individual stocks. Expect that to-day will witness the running out of the rallying movement, after which the let-down will again present us with some new low prices here and there in the individual cases where liquidation is far from completed, if, in fact, we do not see to-day the inception of a movement to test the recent bottoms. This should cover a period of two or three days during which many issues approach their lows, but succeed in maintaining themselves above them, with an equal number of stocks going to new lows.

"In spite of the fact that yesterday's performance originated in a good deal of short covering, based on a half cent increase in copper prices and the rumors that Eugene Meyer would issue an optimistic statement, think that the whole performance of the last two days is about all the indication we need to decide that the backbone of the bear market has been broken. In so far as the increase in copper prices is concerned, we may get another next Tuesday, but this is not particularly important as it represents an agreement between producers rather than a change in the economic conditions of the industry.

"It is to the market itself that we must look for confirmation that the bear market is winding up, and now that stocks have placed themselves at such prices that the averages have been brought down to the previously anticipated lower 170's, such performances as we have seen in the last two days certainly represent strong confirmation of the idea that the market has, for the first time, gone seriously to work to build a real bottom. There are still many stocks which will have to seek new low prices, and if fourth-quarter earnings are any criterion, many more dividends to be passed, but even though it may require many weeks, if not months, to clean up the business situation, with a good deal more grief scheduled to appear before it is all over. It should be borne in mind that it is under such conditions that bear market bottoms are built.

"What is perhaps more important from the day to day aspect, is that during the formation of such a bottom some good technical rallies can be seen, with periods of from ten to thirty days on the upside being by no means impossible. One of these periods appears to be just around the corner, and think it is now but a matter of waiting a very few days for the time when the market, having tested out Monday's bottom, will give us a safe place to buy on, for some of the first real profits that have been possible in months."

STANDARD OF CAL. DECLARES EXTRA

San Francisco, Nov. 13.—An extra dividend of 2 per cent on the outstanding capital stock, in addition to the regular quarterly cash dividend of 62½ cents, was declared by Standard Oil Company of California, a San Francisco Stock Exchange leader, at a meeting of directors on November 4. The regular quarterly disbursement is payable December 15 to the record of November 15; the 2 per cent stock extra must receive the approval of the California Corporation Commissioner. Directors of the company announced a new policy regarding publicity on the company's earnings.

A financial statement will be published quarterly hereafter. For the nine months ended last September 30, the company has reported net profit to surplus in the amount of $30,435,563, as against $34,375,480 in the first three quarters of 1929. Of the $30,435,563, the sum of $9,430,224 was for the first three months of 1930; the net for the second three months was $10,288,300, and for the third $10,717,038. Total operating income for the nine months aggregated $44,347,733, as against $48,919,635. These figures supplemented by non-operating income, etc., brought total net income to $46,608,704, as against $51,815,897 for the first nine months of last year. After depreciation, depletion and amortization there remained $32,292,563 as gross profit for the January-September period of 1930 as compared with $36,283,460.

SCHULTE-UNITED OCTOBER SALES

Montreal, Nov. 13.—Schulte-United 5c to $1 Stores Inc. and subsidiaries report sales for October of $2,906,750, an increase of $678,843, or 30.47 per cent over sales of $2,227,907 in October, 1929. Sales for the first ten months of 1930 were $21,103,200, a gain of 7,811,749, or 58.77 per cent over sales of $13,291,451 during the first ten months of 1929. The company reports 102 stores in operation at the end of October, as compared with 91 stores in operation at the end of October, 1929.

KEEP YOUR MONEY IN B.C.
7%
ON YOUR SAVINGS *Guaranteed*
All monies invested— in first mortgages only— on improved B.C. real estate—
INTERMOUNTAIN BUILDING & LOAN ASSOCIATION OF CANADA
STOCK EXCHANGE BUILDING
VANCOUVER, B.C.
MAIL THIS COUPON
To: INTERMOUNTAIN BUILDING & LOAN ASSOCIATION OF CANADA, Stock Exchange Building, Vancouver, B.C.
Send me particulars of your five plans for systematic saving.
Name
Address
Room 702-3, Bank of Toronto Building
Victoria, B.C.

TRADING REACHES NEW HIGH IN SAN FRANCISCO

Stock Activity Continues to Increase on Exchange There

San Francisco, Nov. 13—The October share turnover on the San Francisco Stock Exchange was 7½ per cent greater than that of the previous month, according to figures released by the exchange to-day.

Shares traded in October totaled 959,657 as compared with 892,917 in September. Sales on the exchange for the first ten months of the current year, up to and including October 31, aggregated 12,949,419 shares, valued on the market at $388,564,384.

A net gain of more than 750,000 new and additional shares to the list of the exchange was made in October, the total number of listed shares on the last day of the month being 843,740 in excess of the number listed on September 30.

The increase represents the difference between 4,062,106 new and additional shares listed and 3,218,366 shares removed from trading. The largest additional listing was 1,168,284 shares of no par capital stock of Phillips Petroleum Company.

Outstanding trading vehicles of the month were Transamerica, Caterpillar Tractor, Standard Oil of California, Richfield Oil common, Pacific Gas & Electric common, Pacific Public Service, Union Oil of California, Union Associates, Magnavox and Crown Zellerbach common.

Irregularly lower price movements characterized market action during October. In the first few days, oil, utility and industrial stocks rallied from previous low points. In the second week, the market softened moderately; in the third and fourth weeks it shifted irresolutely back and forth to close under light pressure.

Stocks moving against the trend to close on the plus side were Jantzen Knitting, up 4 points; Oliver Filters A, up 2¾ points; North American Oil, up 1; Sherman & Clay prior preferred, up 5, and Roos Bros. common, up 1¼. Others closing the month fractionally above the last sale price in September were California Ink, Great Western Power 7 per cent preferred, Clorox Chemical, Haiku Pineapple preferred, Magnavox, Pacific Telephone and Telegraph preferred, Richfield Oil preferred and West American Finance 8 per cent preferred.

The market otherwise finished October below September closing levels, many of the stocks receding only fractionally, six receded between 1 and 3 points and two dropped more than 3 points. Of eight utility losses, two were fractional and three were between 1 and 3 points. Of nine recessions shown among the oils, three under 1 point, one was above 1 but under 3 and five were 3 points or more.

Gadsden Places Wheat Cost At 70 Cents Bushel

"I left Winnipeg to return home to Victoria on November 5, after spending 10 weeks in Manitoba, where I had been to inspect threshing and general interests," Capt. Burgess Gadsden, said to-day on his arrival in Victoria to spend the winter here with his family. "My headquarters were in the town of Morris, which is forty miles south of Winnipeg on the Red River.

"The crops in that district were very good all around and averaged eighteen to twenty bushels of wheat, thirty bushels of barley, twenty-five to thirty bushels of oats and four to five bushels of flax.

"All harvesting was completed extra early and threshing was done under the best conditions and the quality of grain was high. A loss from smut and rag weed gave trouble in a few cases I heard of.

"The general financial condition of the agricultural interests is deplorable, due to the price of grain in that district.

"Barley, rye, oats and wheat show a big loss to the farmer on the operating expense alone. Barley is perhaps the most outstanding example in which the margin is so small that if the grade should fall below 3 C.W., there is a danger of the freight amounting to more than the value of an entire carload of barley.

"The cost of producing a bushel of wheat, basis twenty bushels per acre, without allowing interest on the investment, is not less than 70 to 75 cents. The present price basis, No. 1 Northern will net the farmer with a 15 cent per hundred freight rate, about 55 cents a bushel. It must not be forgotten that a loss of each grade reduces this several cents for each grade under.

"From observation, I believe that the difficult times are causing greater friendship toward pool, and it seems to me that the pool idea is becoming stronger rather than weaker; as things get worse and times harder. There also seems to be more sympathy and a softening attitude among some of those who condemned it the hardest when I was back there a year ago. I have talked with many grain men who feel that there is an effort being made to smash the co-operative efforts of the producer.

"Victoria seems like a Garden of Eden compared to conditions I have observed in the rest of the west. Idle men almost block the sidewalks in parts of Winnipeg."

British Trade Totals Given

London, Nov. 13.—Board of Trade statement for October:

Total imports, £90,860,000; exports of British products, £46,920,000; re-exports £7,200,000; total exports, £54,120,000; excess of imports £36,740,000.

STRAUS SALES GAIN ON COAST

San Francisco, Nov. 13.—Pacific Coast offices of S. W. Straus and Company reported an increase of 14½ per cent in October sales over September, and a gain of 19 per cent above October of last year.

The San Francisco office of S. W. Straus and Company showed a 30 per cent advance in sales over September of this year, and the Los Angeles office a gain of 8 per cent.

The firm recently made public national figures showing October sales for all offices in the United States 24 per cent ahead of September and 16 per cent above October, 1929.

NEW YORK STOCK EXCHANGE

(By Branson, Brown & Co. Limited)

NOVEMBER 13

	High	Low	Last
Alleghany Corpn.	9	8-4	9
Allied Chem.	202	192-6	202
Allis Chalmers	38	34-2	38
Am. Can.	115-7	112-7	115
Am. Car and Fdy.	33	33	33
Am. For Power	40-2	37-6	38-7
Am. International	20-2	19-4	20-2
Am. Locomotive	29-2	29-2	29-2
Am. Smelters	54-2	50-7	53
Am. Steel Fdy.	28	26	28
Am. Sugar	46	44-7	46
Am. Sum. Tob.	6	6	6
Am. Super-power	12-1	12-1	12-1
Am. Tel. and Tel.	189	184-3	187-4
Am. Tobacco B.	106-4	103	105-7
Anaconda	39-2	36-6	38-6
Armour A.	3-4	3-2	3-2
Ass'd Dry Goods	27-7	27	27-7
Atlantic Refinery	21-6	20-4	21-6
Atchison	194-3	189-2	193-7
Auburn Motors	74	68-5	72
Baltimore and Ohio	76	72-6	76
Bethlehem Steel	65	61-2	63-6
Borden Co.	67-6	66	67-6
Brooklyn Manhat.	66	65-1	67-5
Byers (AM) Co.	53-3	41-4	43
California Packing	50-5	49-4	50
Calumet and Ariz.	40	39-4	39-4
Calumet and Hecla	10-7	9-4	10-5
Can. Dry Gins. Ale	39-6	38-6	39-4
Can. Pacific	181-4	179	184
Cerro De Pasco	29-6	27	29-2
Chesapeake and Ohio	40-6	39-7	40-5
Chi. Gt. Western	6-7	6-4	6-6
Chi., Mil. and St. Paul	7-3	6-6	7-3
Chi. and Northwest.	45	44	45
Chi. R. I. and Pac.	64-3	63	64-3
Chrysler Motor	16-4	15-4	16
Cities Service	20-7	18-7	19-6
Coca Cola	156-7	154-6	155
Col. Fuel and Iron	26	26	26
Columbia Gas	39-4	36	39
Col. Graphophone Co.	11-2	10-6	11-2
Com'wealth and S'thern	8-7	8-3	8-6
Cons. Gas	90	85-2	89-2
Cont. Motor	2-6	2-5	2-5
Cont. Can.	49-7	47-1	49-2
Corn Products	79-2	76-6	78
Crucible Steel	59	56	56
Curtiss-Wright "A"	5-4	5-2	5-4
Curtiss-Wright "B"	4-1	3-6	4-1
Davison Chemical	16-4	15-7	16-4
Dupont Powder	91-3	86-6	89-6
Eastman Kodak	168-4	164	166
Electric Auto-Lite	45-7	43	45-4
Elec. Bond and Share	45-7	43-4	44-6
Elec. Power	44-3	41	43-4
Elec. Storage Batt.	51-2	51	51-2
Engineers Pub. Svr.	40	38	40
Erie	29-6	26-5	28
Fox Film "A"	30-3	28-4	29
Freeport, Texas	32-6	32	32-2
General Am. Tank	67-3	66	67-3
General Asphalt	30-2	30-2	30-2
Gen. Electric	49-2	46-3	49
Gen. Food	49-6	48-6	48-7
Gen. Motors	36-4	34-3	36-2
Gen. Ry. Signal	61	59-5	61
Gold Dust	32-7	30-6	31-5
Goodrich Rubber	18-7	18	18
Granby	17	14-6	17
Great North. Pfd.	64-4	63-2	64-3
Grigsy-Grunow	4	3-5	4
Houston Oil	40	37-1	40
Howe Sound	26	24-3	24-6
Hudson Motor	20-4	19-2	20-4
Hupp Motors	8-6	8-6	8-6
Illinois Central	89-7	88	88
Inspiration	11-4	8-6	11
Int. Comb. Eng.	2-1	2-1	2-1
Int'l Harvester	59-1	57-7	58-4
Int'l Match Pfd.	62	62	62
Int. Nickel	20	18-6	19-4
Int. Tel. and Tel.	28-4	25-7	27-4
Johns Manville	57-1	56	57
Kelvinator	8	7-6	8
Kennecott Copper	31-2	29	30-7
Lehigh Valley	42-4	42-4	42-4
Leggett and Myers "B"	84-5	82-3	82-4
Louis. and Nash	104-6	103	104-6
Mack Truck	42	40-1	42
Marlin-Rockwell	23	23	23
Mex. Seaboard	12-2	11	12-2
Mid. Cont'nt Pete	17	16-6	16-6
Miss. Pacific	33	32-3	32-4
Montgomery Ward	18-4	17-1	18-3
Nash Motors	27-1	25-6	27-1
National Biscuit	75-4	71-4	74-7
Nat'l Cash Reg.	30-5	30-4	30-5
Nat'l Dairy Prod.	43-2	40-3	42-3
Nat'l Pwr. and Light	34-6	32-3	33-7
Nevada Cons.	12-1	11	12
Norfolk and West.	203	203	203
North American	70	66	69-7
Northern Pacific	52-7	52-2	52-7
N.Y. Central	133-6	131-4	133-6
N.Y., N.H. and Hart	85-7	80	84-7
N.Y., Ont. and West.	6-2	6	6-2
Packard Motor	8	7-3	7-3
Paramount Publix	44-2	41-4	43-4
Pathe, Common	3-2	3-2	3-2
Pennsylvania R.R.	60-4	58-2	60-4
Phillips Pete	19-6	19-6	19-6
Public Ser. of N.J.	75-4	72-4	75
Pullman Co.	61	60	61
Radio, Corp'n	15-5	13-1	15
Radio Keith Orph.	21-7	20-4	20-7
Reading	91	91	91
Rep. Iron and Steel	17	16-2	16-4
Royal Dutch	41-1	40-2	41-1
Schultz	5-4	5-4	5-4
Sears Roebuck	48-2	46-4	47-4
Shell Union	9	8-4	8-4
Simmons Co.	13-6	13	13-3
Sinclair Cons.	13-1	12-5	13-1
S. Cal. Edison	45-7	45-1	45-7
Southern Pacific	100	98-3	100
Southern Railway	64	63	63-2
Standard Brands	15	14-5	15
Standard Gas	69-1	68-1	68-1
Standard Oil Calif.	52	51-2	52
Do., N.J.	53-4	51	53-2
Do., N.Y.	25-6	25-2	25-6
Stewart Warner	16-6	16-2	16-4
Stone and Webster	51-4	49-3	51
Studebaker	20-7	19-4	20-2
Texas Co.	37-7	37-5	37-7
Texas Gulf Sulphur	51-4	49-6	51-4
Timken Roller	47-4	46-3	47-4
Transamerica Corp.	16-6	16-1	16-6
Underwood Typ.	67-4	63	67-4
Union Carbide	61	58-	60
Union Oil of Calif.	27-7	27-1	27-7
Union Pacific	184-4	179	184
United Aircraft	29-5	28	28
United Corp.	19	18-1	18-6
United Gas Impvt.	27-6	26-5	27-6
United Gas Texas	9-3	8-1	8-1
U.S. Ind. Alco.	61-1	61	61-1
U.S. Pipe and Foundry	27-4	26	27-2
U.S. Steel	145-4	143	144-7
Util. Power and Light	24	23	24
Vanadium	52-1	48-4	51-1
Wabash	15-4	15-4	15-4
Warner Bros. Pictures	15-7	14-5	15-4
Warren Bros. Paving	36-7	29-6	30-4
Westinghouse Airbrake	33-2	33-2	33-2
Westinghouse Electric	101-6¼	99-2	100
Willys Overland	4-4	4	4-4
Woolworth	60-4	57-3	59
Yale Towne	29-4	29-4	29-4
Yellow Truck and Coach	10-3	9-6	10

Call money—Two per cent.

Copper Pact To Aid Noranda

The outlook of Noranda Mines revolves almost entirely on the trend of copper prices and an arrangement between the major world producers gives promise of success in controling production, the shares of Noranda will immediately show the results of their efforts, said C. Gray Parker, manager of Miller, Court & Company to-day.

The price, however, has discounted a further cut in the dividends as well as the low prices for copper and it is not unreasonable to believe that the quotations have been unduly depressed. The dividend has been cut from $3.00 to $2.00 annually, giving a current yield of over 12 per cent. A high gold content in its ore is giving Noranda considerable profit, but this with the uncertain metal prices makes an estimation of an annual earnings rate practically futile. With copper at 9¼ cents, the company has been hardly earning its dividend although it has been officially stated that the latter would be continued if there were no further important fall in prices. Ten-cent copper now will make quite a difference. Apart from this the long term outlook for Noranda is excellent and the completion of its refinery at Montreal East, coupled with the connection with the Phelps Dodge Corporation, thus aiding the final marketing of its product, gives the stock a very attractive appearance for a hold.

New Copper Rise Spurs Market Upwards Again

Red Metal To-day Advances to 10½ Cents on Curtailment Plans Expected Friday

International Nickel Reaches 20, Anaconda 39¼ in General Wave of Buying

Outlook Seen as Brighter With Possibility of Other Commodities Stiffening

New York, Nov. 13 (Branson, Brown)—At the close of the market this afternoon, the Dow Jones average of thirty industrials stood at 180.38, up 3.05 points for the day; for twenty rails at 106.43, up 2.10 points; and for twenty utilities at 64.11, up 1.77 points.

Sales for the day totaled 3,445,700 shares.

LOAN TOTAL DROPS

Brokers' loans for the week show a decrease of $219,000,000, according to the official figures issued after the close of the market to-day.

Copper prices advanced one-quarter cent to 10¼ cents early to-day, and later rose to 10½ cents a pound, stimulated by the probability of copper curtailment to be announced Friday.

This aided in the bullishness surrounding the market and the rise started a couple of days ago in stocks continued.

U.S. Steel from 143 rose to 145, General Motors to 36½, Anaconda from 36¾ to 39¼, International Nickel advanced to 20.

Following some initial irregularity as result of realizing sales, the market demonstrated its newly acquired strong undertone by immediate recovery.

The improved sentiment generally to-day was motivated chiefly by the action of the copper metal market. London reported increased sales of the metal at prices equivalent to 11 cents per pound in American money, which caused the rumor to grow that another advance in the price would be made here. As it was, bids were quite active and persistent around 10¼ and 10½ cents per pound.

OTHER COMMODITIES MAY RISE

The idea is growing that other commodities are due for permanent stabalization, which if effected will provide busines swith a needed foundation for resumption of normal activity.

In this connection it is worth while to note that recent remarks of Col. Wm. Donovan, former assistant attorney-general of the United States, to the effect that the anti-trust laws should not be an obstacle to the oil industry in controlling production, if it were made clear that price-fixing was not intended or domination of supply by limited groups.

DAIRY DIVIDEND RAISED

Assisting the cheerful turn was the action of the National Dairy Products Company in raising its dividend rate from $2.00 to $2.60 annually.

The price levels were adhered throughout the day with but minor setbacks, the closing prices being but slightly under the extreme highs of the day. The net gains ranged from one to three points, spreading quite generally throughout the list, but with the greater variations registered in the copper shares.

PROFIT TAKING ABSORBED

Active profit-taking was attracted during the first hour by the substantial character of the advances from the recent lows. However, realizing sales were absorbed in a narrow price range and setbacks from the best levels reached in the early trading were not extensive. Impressive buying in many sections of the list created increasingly bullish sentiment and strengthened the expectation of a sustained recovery in the general list.

LONG RANGE STEEL BRIGHTENING

Immediate outlook in steel industry is unsatisfactory but for first time in several months the long range view in the industry is brightening. Ingot production appears likely to continue to move lower for remainder of this year and early weeks of 1931. Specifications against contracts are limited to actual requirements and these are unusually small at present with practically no chance of appreciable change for better in next two months. Several months ago it was predicted ingot production during the late part of this year would get down to between 35 and 40 per cent. At that time many were inclined to consider estimate too pessimistic.

However, it is now believed likely that the rate of activities will get below this range before turn for better. There is a growing belief in the industry that an improvement in operations will set in sometime between January 15 and February 1 or February 15.

This would be a logical period for more activity for the spring business. By the time rail mills will begin rolling on orders booked for railroads for spring delivery.

Grange Master Sees Chains Menacing All

Rochester, N.Y., Nov. 13.—Vigorously attacking the Chicago wheat pit, Louis J. Tabor, master of the National Grange, in his address before the Sixty-fourth Annual Grange Convention here to-day pictured the country as overrun by all kinds of chain organizations in industry, finance and business.

If this keeps up, he said, the United States will become a nation of a "few supermen directing the country's affairs," with the greater part of the people on the payroll of some large syste—

DENMARK BANK TO REDUCE RATE

Copenhagen, Denmark, Nov. 13.—The National Bank of Denmark to-day will reduce its discount rate from 4 to 3½ per cent.

DAILY MARKET CHART

Sylvanite Gold Mines Limited has just declared a dividend of two per cent, or two cents a share, payable December 20, thus bringing another gold mine into the dividend paying ranks.

Sylvanite is a property at Kirkland Lake, near the Wright-Hargreaves and the Tough-Oakes properties. It has been in production for several years. In the year ended March, 1930, 75,498 tons of ore were milled, averaging $9.16 per ton, making an output of $690,400 in gold for that year. In addition, there was revenue of $20,237 from interest and exchange, making total income $710,637. Expenses were $589,226 for operation, $19,756 administrative and $74,961 provided for depreciation. This left a profit of $26,694.

The capital stock is 3,300,000 shares of $1 par value. Thus the 2-cent dividend means $66,000, and as it is described as a semi-annual dividend, it indicates an annual rate of 4 cents a share, totalling $132,000.

In announcing the dividend, the company states that cash and other liquid assets now total $411,380. This is considered sufficient reserve for the present, for development work and other contingencies, and it is expected that the dividend can be paid out of earnings under normal conditions. Some new ore grading around $11 a ton has been developed, while mill production has been raised from 200 to 240 tons per day, and with a small expenditure it may further be increased to 275 tons.

From a high price of over $4 a share, in 1927, the stock went down to a low of 30 cents, but it has lately picked up a little.

N.Y. Market Gossip

Petroleum Industry — Management within the petroleum industry has both the power and the legal right to remedy conditions under which the $11,000,000,000 of invested capital which it represents has been held to an average earning power of 3 per cent., speakers told the 3,000 delegates attending the annual convention of the American Petroleum Institute. The necessity for curtailment of production to meet immediate demands was stressed by E. B. Reeser, president of the institute, and the legal aspects of the agreement necessary to effect the cutting down were discussed by Col. Wm. J. Donovan, former assistant attorney-general of the United States. In effect, Col. Donovan declared, that the anti-trust laws of the country would not place undue obstacles in the way of national programmes to limit production, if the motives of the collaborators were kept away from price-fixing or domination of supply by limited groups.

Kolster Radio—A recommendation that an offer for the Kolster Radio Corporation made by S. B. Woodward Company, investment bankers of New York, be accepted has been approved by Chancellor J. O. Wolcott of the Delaware Court of Chancery. The Woodward Co., it was explained to the court, plans to form a new corporation and issue bonds to the extent of $4,500,000, which would be taken by the Woodward Co. Of this amount three creditors of the Kolster Corporation to whom an aggregate of about $3,000,000 is owed would receive bonds in that amount, so that the capital investment by the New York firm would be about $1,500,000. One share of stock in the new corporation is to be given for every three shares in the old, and preferred stockholders are to receive two shares of new for one of old.

Revenue Freight—Loadings of revenue freight for the week-end on November 1 totaled 934,640 cars, the car service division of the American Railway Association announced yesterday. This was a decrease of 24,695 cars below the preceding week this year, and a reduction of 137,594 cars below the same week last year.

American Gas and Electric Co.—A large increase in book value of the investments of the American Gas and Electric Co. balanced by a corresponding increase in the surplus of the company, has occasioned talk of a possibility of a stock dividend by this utility holding company. It is assumed that this addition to surplus was realized by a timely investment in the preferred stock and bonds of subsidiary companies which were purchased at less than their book value.

Sinclair Oil—Sinclair has been one of the most severely deflated of the oil shares, having dropped about 50 per cent. in market value since the early fall. The present price reflects serious doubt as to the safety of the $3 dividend, action on which is expected next week with the return of the heads of the company from Chicago, where they are attending the American Petroleum Institute meeting. Meanwhile merger negotiations with the Prairie Co. appear to have struck some serious snags and no progress is apparent in negotiations with the Tidewater Associated group either. Sinclair's strongest point at the moment is the large cash holdings amounting to more than $40,000,000, resulting from the sale of its pipe line and crude oil purchasing interests to the Standard Oil Co. of Indiana. However, since these facilities will have to be replaced in some measure through merger or otherwise, it is doubtful whether the company would want to see these holdings depleted to any great extent. Earnings for the year are expected to be less than half the dividend requirement of $3, leaving out the profit from the sale of its holdings.

Warner Bros.—Earnings of Warner Bros. for the fiscal year ended August 31 are estimated at approximately $2 a share by interests close to the company. This would indicate that the company operated at a substantial deficit during the final quarter of its fiscal year. For the first thirty-nine weeks of the fiscal year earnings were equal to $4.04 a share so that the deficit in final period amounted to about $2 a share. The large deficit, however, is partly due to the fact that the company made exceptionally heavy charge-offs during the last three months of its fiscal period.

London Board of Trade reports October imports of 90,860,000 pounds and exports of 46,921,000. Iron and steel imports 264,480 tons against exports of 264,370 tons.

Walker Refractories Co. declared regular quarterly dividends of 50 cents on common, payable December 1, record November 21, and $1.10 on preferred, payable January 20, record January 10.

General Motors in nine months earned $2.85 a common share.

Taxation—New York City Comptroller Berry estimates basic tax rate for 1931 will be $2.69 on $100 of taxable assessed valuation, an increase of sixteen points over 1930.

Bank debits—Debits of individual accounts as reported by banks in 141 cities amounted to $54,480,900,000 during October against $48,633,669,000 in September and $95,528,153,000 in October, 1929, Federal Reserve Board reports.

Bank of Denmark will reduce discount rate to 3½ per cent. from 4 per cent., effective to-morrow.

Canadian Pacific Railway declared initial quarterly dividend of 62½ cents on new common, placing stock on $2.30 annual basis, equal to the $10 rate on old stock. Gross for first week of November $3,392,000, off $601,000; from January 1 to November 7 gross $148,692,000, off $29,034,000.

Rails — Interstate Commerce Commission denies petitions of western roads for modification or reconsideration of decision of last July ordering drastic reduction of rail rates on grain in the entire area west of Mississippi River. This includes grain products as well as grain itself for transportation.

U.S. Copper Output—United States copper production amounted to 55,804 short tons in October against 56,584 in September and 82,575 in October, 1929, says American Bureau of Metal Statistics. Production by smelters in North America totaled 84,395 tons in October against 85,580 in September and 84,560 in August. Stocks of blister and refined in South as well as North America on October 31 were 605,075 tons against 597,114 at the end of September.

Pacific Telephone Earnings High

San Francisco, Nov. 13.—Pacific Telephone and Telegraph Company, a San Francisco Stock Exchange listing, earned $6.02 per share on its common stock for the first nine months of the present year, according to a statement released for publication.

After interest and dividend requirements, nine months' results show undivided profits of $1,165,452, a decrease of $1,877,772, as compared with the corresponding three-quarters of 1929. Total operating revenues were $79,421,328 as against $75,394,644 for the first nine months of last year.

Retail Market

Vegetables	
Vegetable Marrow, lb.	.04
Local New Potatoes, 10 lbs.	.25
Local Potatoes, sack	2.25
Ashcroft Netted Gem Potatoes, sack	2.25
Hothouse Tomatoes	.10 and .15
Lettuce, head	.10
Beets, per bunch	.05
Carrots, per bunch	.05
Turnips, per bunch	.05
Green Peppers, lb.	.05
Celery, stalk, local	.15
Cabbage, each	.10 and .15
Cauliflower, each	.25
Onions, 7 lbs.	.25
Lettuce, head	.5 and .10
Cucumbers, each	.05 and .10
Artichokes, each	.20
Egg Plant, lb.	.15
Onions, 6 lbs. for	.25
Fruits	
Persimmons, each	.05
Cranberries, lb.	.25
Pomegranates, each	.05
Valencia Oranges	.35, .60, 50, .40
Eggplant, lb.	.25
Apples—	
Delicious Apples	3.25
McIntosh Red Apples, box 2.90 and	1.60
Gravenstein Apples, 2 lbs.	.25
Jonathan Apples, box	2.10
Winter Bananas, box	1.75
Bananas, dozen	.50
Lemons, Cal., dozen .19, .25	.40
Dates, 3 lbs.	.25
Cocoanuts, each	.15 and .20
Pears, dozen	.50
Processed Strawberries, pail	.25
Navel Oranges .40 .50 .60	.85
Hams and Bacon	
Ham, lb.	.38 to .44
Bacon, lb.	.35 to .60
Dairy Produce and Eggs	
Butter—	
Brookfield, lb.	.42
Cowichan Creamery, per lb.	.45
Salt Spring	.45
Handipats, lb.	.42
Our Own Brand	.42
New Zealand Creamery, bulk, lb.	.39
Alberta Butter, bulk, lb.	.38
Nuts	
Walnuts, per lb.	.30 to .40
Pecans	.40
Mixed	.35 and .35
California Soft Shell Walnuts, lb.	.40
Roasted Peanuts, per lb.	.15
New Almond Nuts, lb.	.30
Soft Shell Almonds	.40
New Chestnuts, Japan, lb.	.12½
New Brazils, lb.	.25
Fresh Meats	
Pork—	
Shoulder Roasts, per lb.	.21 and .28
Legs, per lb.	.32
Pork Sausages, per lb.	.33
Spring Lamb—	
Shoulders, lb.	.28
Legs, per lb.	.38
No. 1 Beef—	
Sirloin Steaks, per lb.	.46
Round Steak, per lb.	.35
Pot Roasts, per lb.	.18 to .25
Rump Roasts, per lb.	.25 to .35
Local Veal—	
Shoulders	.25 to .28
Fillets	.45
Rumps	.38
Legs	.38
Rabbits, local, per lb.	.28
New Zealand Lamb—	
Shoulders, per lb.	.30
Legs, per lb.	.30
New Zealand Mutton—	
Legs, per lb.	.25
Shoulders, per lb.	.15
Eggs—	
B.C. Fresh Extras	.62
B.C. Fresh Firsts	.58
B.C. Pullet Extras	.49

Feed	Per Ton	Per Sack
Bran	29.00	1.55
Shorts	31.00	1.55
Scratch	43.00	2.25
Wheat, No. 1	42.00	2.20
Wheat, No. 2	38.00	2.00
Oats	36.00	1.90
Oats, Gr.	38.00	2.00
Oats, Cr.	38.00	2.00
Barley	36.00	1.90
Barley, Gr.	38.00	2.00
Corn, whole	46.00	2.40
Corn, gr.	48.00	2.50
Corn, cr.	48.00	2.50

Flour	
Flour, all standard brands, 49s	2.05
Cheese	
B.C. Solids, lb.	.30
Finest Ontario Mild, per lb.	.30
Edam Dutch Cheese, per lb.	.40
Finest Ontario Matured, per lb.	.46
Gouda Cheese, per lb.	.40
Gorgonzola, per lb.	.60
Swiss Gruyere, in portions, box	.40
English Stilton, lb.	.85
Imported Roquefort, per lb.	.65
Chateau, lb.	.38
Eagle Brand Camembert, box	.65
Circle Brand Breakfast Cheese	.40
Kraft, lb.	.38
Golden Loaf	.38
Poultry	
Heavy Fowl, lb.	.35
Light Fowl, lb.	.30
Roasting Chickens, lb.	.40 and .45
Local Turkeys, lb.	.45 to .50
Geese, lb.	.38
Ducks, lb.	.45
Fish	
Salmon, red, per lb.	.25
Salmon, white, per lb.	.15
Halibut, lb.	.25
Cod, per lb.	.15
Soles per lb.	.15
Herring, per lb.	.10
Fresh Shrimps, per lb.	.25
Eastern Finnan Haddie, per lb.	.18 and
Smoked Salmon	.30
Local Cured Black Cod	.28
Large Eastern Kippers	.20
White Salmon	.15
Cod Fillets	.25

Seven For a Secret

By MARY WEBB

She wandered round the small, clean, bristling room. Three texts, girl and swan, kittens in basket, all framed in cut carboard. An entertaining screen made of Christmas cards. A wallpaper with blue roses on it. A bookshelf with Peep of Day, a Bible, a Lady's Companion, that had belonged to her grandmother, and had always been considered a great treasure, for her grandfather had 'looked high' for his wife, and had married the school mistress from Mallard's Keep. There were also some bound copies of the Quiver in the seventies. Gillian thought there would be some good reading in these. She was fascinated most by the dressing-table, for it had a china set of dishes and boxes painted with unearthly flowers, culminating in a kind of china antler on which Gillian's rings (if she had possessed any) were supposed to hang. She looked at her bare brown fingers. What a long way it seemed to that desired day when she would stand before a glittering audience with rings of all colors on her white hands, and sing them into an ecstasy. Well, she had gained one step. But had she? Looking round the pictured walls, listening to the silence, broken only by slow chimes, she had a sudden flash of perception that this was further away from her dreams that the Gwlfas was. She realized that place is nothing—or at least very little. Aunt Emily's visit to London helped in this. When Aunt Emily had been in London, she had really been further away from it, from its glittering savage soul, than she had been when she walked the old streets of Silverton in health. A hospital ward was not London, though in the centre of it: nor a prison, nor a nunnery, nor any place which had been made, either subtly or openly, into a cage. Gillian did not think all these things in any consecutive way, but the realization came borne in on her—and she knew that if she married the curate or anyone else whom her aunt should choose for her, she would be in a cage even if he took her to London. There was, then, no choice. It must be the way of the girl in the story—or the Gwlfas.

"They're poor old kim-kam things," she reflected. "And Aunt Emily's as soft as an unshelled egg. But I mun stop a bit, and learn some music and find a way to get to London town. And I'll have some May-games with Mr Gentle. I can just see 'im singing 'She is Queen of the Earth.' I shall write to Robert one of these days. I'll buy me some scented paper and then, maybe, Robert'll kiss the letter."

Mrs. Fanteague, entering with the bread and milk, found Gillian dutifully reading the Bible.

"Breakfast is eight prompt," she said. "And then, when you've given me a hand in the kitchen, I'll take you to see the town, Juliana, and you can buy a cake for tea. And mind, what you want, Juliana, is steadying, and to be brought to Jesus, and to mind and say isn't instead of inna."

"Yes, A'ntie."

Mrs. Fanteague departed, with an injunction that the light was to be out in ten minutes.

Gillian shut the Bible, put it away, took from beneath the pillow an ancient Bradshaw which she had found in the parlor, and began with much puzzling to look out the trains to London.

She would have been very much surprised if she had known that Robert's friends (minions they would have been called in romance) would soon be [illegible] outgoing train, unobtrusively, while they went about their work, and that Mrs. Fanteague's little day-girl would to-morrow be in the confidence of Gipsy Johnson, and would find the Bradshaw in the morning and would report her every movement.

She would have been surprised also, if she could have looked beneath the sloping roof of Robert's attic, where the door was so low that he had to stoop, though he was only of average height. There beneath the flaking whitewash Robert went to and fro in the small place, by the light of the moon and the tallow dip. On the mantelpiece leaned the Roman soldier, and before him lay Gillian's old hair ribbon. In his stockinged feet went Robert, for boots were not allowed on the white attic stairs, and slippers were at the Gwlfas unknown. And as he walked, he chanted to himself the poem he had thought of on his journey home.

"Is she a cruel wench, Gillian of the Gwlfas?
The birds ask, the creatures of the moor ask me.
Is she cruel? She strangled a bird to bedizen her,
And her red cheeks are comely with our blood.
Is she hard of heart, Robert Rideout?
I'll answer the birds and the creatures of the Gwlfas.
Ah! She's hard of heart to-day. She's had no sorrow—
Now! but a scar on the brow. When her heart's wounded
She'll love you, all you birds and creatures of the Gwlfas.
She mun sup salt tears afore she's raught free of evil.
Her life mun be wounded. She mun be brought low.
Can you bring down the pride of a woman raddled with blood—
Of a heart like weathered granite on the steeps of the Gwlfas?
Only the blazing sun of midsummer can crack the granite,
Only love can find the way into a young gallus heart.
I, Robert Rideout, would cleave her soul asunder.
I'd take her in net of love and make her suffer.
Never should she go flaunting in the plumage of her sisters
Out in the world where folk lose their souls.
I'd lief love her till she's blind and deaf to herself,
Until she canna-d-abear herself and is dead to herself.
And when she lies at my feet beseeching the cowman-shepherd for his love,
When her pretty hair is spread on the floor of our kitchen,
I'll speak unkind to her even a little longer,
But at long last, oh birds and creatures of the Gwlfas,
I'll suddenly snatch her into my arms and take her breath with kisses.
Gillian, Gillian, Gillian Lovekin!
Gillian, Gillian, Gillian Rideout!
It's bad to be a cowman-shepherd when you love a rich woman—
A woman with well-raddled sheep on the hills and money in the bank.
I'd lief give one of the sheep to every old widow in the country,
And a pound of her money to every orphan,
And when she'd got nought left but a virgin's garland
I'd up and ask her for that.
So she'd be a beggar. Then I'd make her queen of Dysgwlfas,
And I'd work twenty hours out of twenty-four for Gillian,
And sleep in her arms the other four.
And Gillian would be twice remembered after she was dead,
In my pennillion and in the children I'd give her."

By which it will be seen that tea at the Junction is very intoxicating, and that young men who live on the moors are sometimes quite as foolish when they are in love as young men in towns, and that Robert was not so chill and curt a being as he led people to suppose, and that he badly needed some lessons on the making of poetry. Away in Silverton the first milk cart rattled down the steep street and Gillian woke to her own life, hearing the chimes ring six. At the Gwlfas Robert came to himself. It was time to feed and water the horses, so he put away his picture and his ribbon and the memory of his passion, and tiptoed downstairs and out into the cold, realistic world of a January morning.

Going the rounds with his lantern, he smiled ironically at his foolishness, knowing that his pride would never allow him to tell Gillian his secret. He would not even write down his poems, for fear some one should see them. Not until he was as old as Isaiah, and had a white beard and a chill pulse, not until he had made his poem perfect through decades of loving work, would he let anyone hear it.

"She'll be peeking through blind now, no danger," he thought. "Mighty angered her'd be if her knew about Johnson."

He laughed as he milked and remembering that they were Gillian's cows, or would be some day, and that Gillian could not stay in Silverton forever, he even went so far as to hum a little air to the obligato of the trickling milk, like a very contented basso-profondo bee.

(To Be Continued)

BRIDGE

By WM. E. McKENNEY
Secretary, American Bridge League

The declarer in to-day's hand gets a bad break in one suit but does not become discouraged, and by clever play still succeeds in making game.

NORTH
S—A-8-5
H—K-9-6-4
D—8-5-3
C—K-Q-2

WEST
S—7-4-3
H—Q-10-5
D—K-J-10-4-2
C—J-9

EAST
S—Q-J-9-6
H—J-8-7
D—Q-9
C—10-8-6-4

SOUTH—DEALER
S—K-10-2
H—A-3-2
D—A-7-6
C—A-7-5-3

THE BIDDING

At auction South, the dealer, would buy the contract North would take partner's one no trump to three no trump.

THE PLAY

At diamonds, West's longest and strongest suit, is headed by the king, jack, ten, he leads the jack from this combination, dummy plays the three. East knows that when the jack is led against a no-trump declaration it is either led from the ace, jack, ten, the king, jack, ten or jack, ten, nine. As East holds the nine, he correctly assumes that the lead is from the ace, jack, ten or king, jack, ten and covers with the queen in order to unblock the suit.

Declarer plays small. East returns the nine of diamonds. There is no advantage in the declarer's holding off because if the opening leader only held four diamonds originally, the most the opposition can make is three diamonds and a heart trick, and if the diamonds are split five-two, it may work out to the declarer's disadvantage to hold off, so the trick is taken with the ace, West playing the four.

The declarer, hoping for a club split, leads a small club to the dummy's king, returns the queen and then the deuce, overtaking in his own hand with the ace, West showing out and discarding a small spade. The declarer's hopes for game are now dwindling. If he plays the deuce of hearts and West would play small, he would go up with the nine, and throw East in the lead with the jack.

East could then cash his good ten of clubs, but would be forced to lead to declarer's hearts or spades. West could easily defeat this line of offence, though, by playing the ten of hearts, which would force the dummy's king and all declarer could do then would be to cash his two good spades and his heart, which would only give him two odd.

His best plan is to try and make one of the opponents squeeze the other. He therefore returns the opponents' suit by leading the seven of diamonds. West wins with the ten, dummy plays the eight and East discards the six of spades. West cashes his king and deuce of diamonds, dummy discarding the four and six of hearts. East must hold his good ten of clubs and decides to protect the spade suit, discarding the seven and eight of hearts. Regardless of what West leads now, East will be squeezed.

If West leads the seven of spades, declarer will win with the king, lead a small heart to dummy's king, return a heart to his own ace and East will beforced to discard either a spade or a club. If a heart is led by West, dummy will win with the king, return a heart to declarer's ace and again East will be forced to discard a spade, which will make all of the declarer's spades good.

(Copyright, 1930, NEA Service, Inc.)

BEDTIME STORY

Uncle Wiggily and the Cold Wind

(Copyright, 1930).

By HOWARD R. GARIS

"What are you going to make, Nurse Jane?" asked Uncle Wiggily as he saw the muskrat lady housekeeper hopping around his bungalow kitchen one morning.

"I am going to make a molasses ginger cake," was the answer. "It is getting on toward cold winter weather now, and I think a hot molasses ginger cake will be very warming to the rabbit children."

"And to me, also, Nurse Jane," said Uncle Wiggily. "Don't forget that I like molasses cake as well as the children."

"You shall have some!" promised Miss Fuzzy Wuzzy. Then, all of a sudden she squeaked: "No you shan't, either!"

"Why not?" asked Mr. Longears in surprise.

"Because I can't make the cake," answered Nurse Jane. "I have no molasses. I just found it out. The molasses jug is empty!"

Uncle Wiggily made a hop to the closet where the molasses jug was kept and lifted it up.

"There's no use in you looking," said Nurse Jane, "I looked and I tell you there is no molasses.

"Well, there soon will be some!" spoke the rabbit gentleman with a jolly laugh. "For I am going to hop to the store and buy some. I'll soon hop back with the molasses jug filled. Then you can bake a ginger cake to warm me, as well as the children, when it gets cold; can't you?" he asked.

"To be sure!" said Nurse Jane, "All I need is molasses."

Uncle Wiggily put on his tall, silk hat, but, as the sun was shining then, and as it wasn't very cold though it was geting to be afternoon he thought he wouldn't wear his fur coat.

Of course Uncle Wiggily always wore his regular coat of fur, which was fastened on him just as is your hair. But he also had another fur coat—an extra one—that he put on when the weather was cold in the winter.

"But I hardly think I shall need my extra coat now," said the rabbit gentleman to himself as he hopped away from his bungalow with the empty molasses jug.

Uncle Wiggily was happy as he hopped along over the fields and through the woods. He was happy to think of the ginger cake Nurse Jane was going to bake, and he was also thinking that he might have an adventure. Well, he did, and not a very jolly one, either.

For when Mr. Longears was on his way back to his bungalow, carrying the jug of molasses, the weather suddenly turned frosty. A cold wind came blowing out of the north, from the land of icebergs, and Mr. Longears began to shiver and shake.

"I wish I had worn my extra fur coat!" he said. "But perhaps if I hop fast I can keep warm that way." So he hopped fast but the north wind blew colder. "I wish I had a piece of Nurse Jane's hot ginger cake," thought Uncle Wiggily. "That would warm me. But she can't take it without molasses, and here I am with the jug, out in the cold."

Why can't I make a coat of leaves?

At last it got so frostly that Uncle Wiggily's legs became stiff with the cold and he could not hop fast any more. He was now in the woods, and he was so cold and tired that he sat down on a log, behind a sheltering rock, to rest a bit. There were many dried leaves near the rock and Uncle Wiggily set the molasses jug down in them.

After a while he thought he had better hop along, for it was getting colder and colder, and the wind was blowing harder and harder. And when Mr. Longears lifted up the jug he saw many leaves sticking to it. For some of the molasses had run out over the top and it was gooey, like glue. The jug looked funny, with the brown, autumn leaves sticking fuzzily around it.

"Ha, ha!" laughed Uncle Wiggily. "It's just as if the molasses jug had on a fuzzy fur coat. I'm sure it can't be cold with all those leaves sticking to it. The wind can't get at the jug to chill it."

Then the rabbit gentleman had an idea. "Why can't I make myself a coat of leaves to keep me warm in the cold wind?" he thought. "If leaves stick to the molasses jug they'll stick to me, and when I get to my bungalow I can wash them off, as Nurse Jane will wash the jug."

"Oh, how nice and warm I am now!" cried jolly Uncle Wiggily. "The cold wind can't blow through my fuzzy coat of leaves!" Then, picking up the molasses jug, also dressed in dried, autumn leaves, the bunny hopped on toward his bungalow. He was warm but he had a great surprise coming to him.

I'll tell you about it to-morrow night. Then, if the airplane will flop down and sit on the chimney so the gas stove can climb up and have a ride, I'll tell you next about Uncle Wiggily being locked out.

OUR BOARDING HOUSE

—By AHERN

BROADCAST HEADLINERS

Lovers of good music and the pipe organ are bound to enjoy the Sunset organ recital from CFCT at 6.15 o'clock to-night. Edward Parsons, widely known as the "Sunset Organist," will again officiate at the console of the church organ, offering a delightful hour's programme for the enjoyment of radio enthusiasts. "A March For a Church Festival" and "Fantasia in F" will serve to open the presentation, followed by the Prelude and Angel's Farewell, from Elgars "The Dream of Gerontius." Radio listeners will then enjoy Massenet's "Angelus," Gounod's "Chant D'Amour" and "An Evensong," by Johnson. The recital will draw to a close with the beautiful "Berceuse," from Godard's "Jocelyn," and 'A Finale in B Flat."

Arthur English, a Man About Town, will be heard at 7.30 o'clock. CFCT is now on the air "all morning, every morning."

ON THE AIR

(Programmes subject to late changes)

THURSDAY, NOV. 13

Columbia Broadcasting System

TO-NIGHT

5.15 p.m.—Voice of Columbia—KFH, KDYL, KFPY.
7 p.m.—The Lutheran Hour—Dr. Walter A. Maier, large choir and organist — KLZ, KDYL, KOL, KFPY, KOIN, KHJ, KFRC.
7.30 p.m.—To be announced—KLZ, KDYL, KFPY, KFRC.
8 p.m.—Will Osborne and his orchestra—Dance music—KFH, KLZ, KOL, KFPY.
8.15 p.m.—Columbia's Radio Column—KFH, KLZ, KOL, KFPY.
8.30 p.m.—Ted Fiorito and his orchestra from Minneapolis—Dance music — KFH, KLZ, KOL, KFPY.

TO-MORROW MORNING AND AFTERNOON

9 a.m. — Manhattan Towers Orchestra—Dance music—KDYL, KFPY, KFRC.
12.30 p.m.—Columbia Revue—Julius Mattfield, conductor—KFH.
10 a.m.—Columbia Farm Community Network programme—KFH.
11 a.m.—Columbia Artists' Recital—Catherine Field, soprano, and Taylor Buckley, baritone—KLZ, KVI, KFPY, KHJ.
11.30 a.m.—Columbia Educational Features—American School of the Air—KLZ, KDYL, KVI, KOL, KFPY, KOIN, KHJ, KFRC.
12 noon—Columbia Salon Orchestra—Emery Deutsch, director—KLZ, KDYL, KVI, KOL, KFPY.
12.45 p.m.—Columbia Educational Features—Telling the Nation's Time, Capt. Julius Hellweg—KLZ, KDYL, KVI, KFPY.
1 p.m.—Curtis Institute of Music—Featuring Swastika Quartette—KLZ, KDYL, KVI, KFPY, KHJ, KFRC.
1.45 p.m.—Thirty-minute Men—Nat Brusiloff and his orchestra—KLZ, KDYL, KFPY, KVI, KFRC.
2 p.m.—Light Opera Gems—Conducted by Channon Collinge—KFH, KLZ, KDYL.
2.45 p.m.—Ebony Twins—Piano duet—KLZ, KDYL.
3 p.m.—Musical Aviators Orchestra—Dance music—KLZ, KDYL, KOL, KFPY, KFRC.
3.45 p.m.—Tony's Scrap Book — Humor, poetry, philosophy, etc.—KFH, KLZ, KOL, KFPY, KFRC.
4 p.m.—The Crockett Mountaineers—Hillbilly numbers played and sung by Family of Six Crocketts—KLZ, KVI, KOL, KFPY, KFRC.

National Broadcasters' Programme

TO-NIGHT

5-6 p.m.—Fleischmann Hour (transcontinental)—KGO, KHQ, KOMO, KGW, KECA, KTAR.
6-6.30 p.m.—Arco Birthday Party (transcontinental)—KGO, KHQ, KOMO, KGW, KECA.
6.30-7 p.m. — Maxwell House Ensemble (transcontinental) — KGO, KHQ, KOMO, KGW, KECA.
7-7.30 p.m.—RCA Hour (transcontinental)—KGO, KHQ, KOMO, KGW, KFI.
7.30-8.30 p.m.—Standard Symphony Hour—KGO, KHQ, KOMO, KGW, KFI.
8.30-8.45 p.m.—Amos 'n' Andy (transcontinental from Chicago)—KGO, KHQ, KOMO, KGW, KECA, KFSD.
8.45-9 p.m.—Sperry Smiles—KGO, KHQ, KOMO, KGW, KECA, KFSD.
9-9.30 p.m.—The Story Teller—KGO.
9.10 p.m.—B. A. Rolfe and his Lucky Strike Dance Orchestra (transcontinental)—KHQ, KOMO, KGW, KPO, KECA, KFSD, KTAR.
9.30-10 p.m.—The Vagabonds—KGO.
10-10.30 p.m.—Piano Paintings—KGO.
10.30-10.45 p.m.—Yir Frien' Scotty—KGO, KOA.
10.45-11 p.m.—Sarah Kreindler, violinist—KGO, KOA.
11-12 p.m.—Laushner-Harris Hotel St. Francis Dance Orchestra—KGO, KGW, KFI.

TO-MORROW MORNING AND AFTERNOON

7.30-8 a.m.—Sunrise Setenaders—KGO.
7.30-8 a.m.—Quaker Start o' the Day—KHQ, KOMO, KGW, KPO, KFSD; KFI, 7.45-8 a.m.
8-8.15 a.m.—Financial Service programme—KGO.
8.15-8.30 a.m.—Morning Melodies—KGO.
8.30-9 a.m.—Cross-cuts of the Day—KGO.
9-9.15 a.m.—Vermont Lumberjacks — KGO, KHQ, KOMO, KGW, KECA.
9.15-9.30 a.m.—Meet the Folks—KGO.
9.30-9.45 a.m. — Betty Crocker Gold Medal Home Service Talks—KGO, KHQ, KOMO, KGW, KFI, KFSD.
9.45-10 a.m.—Morning Glories—KGO.
10-10.15 a.m.—The Recitalists—KGO.
10.15-10.30 a.m.—Josephine B. Gibson, Food Talk—KGO, KHQ, KOMO, KGW, KFI.
10.30-11.30 a.m.—Woman's Magazine of the Air—KGO, KHQ, KOMO, KGW, KPO, KFI; KSL, KOA, 10.50-11.10 a.m.; KFSD, KTAR, 11.10-11.30 a.m.
11.30-12 noon—NBC Philharmonic organ recital—KGO.
12-12.30 p.m.—Luncheon concert—KGO.
12.30-1 p.m.—Hotel St. Francis Salon Orchestra—KGO, KFSD.
1-2 p.m.—Pacific Feature Hour (transcontinental from San Francisco)—KGO, KFSD, KTAR; KOMO, KGW, 1.30-2 p.m.
2-3 p.m.—The Vagabonds—KGO.
3-3.15 p.m.—The World in Music, by Pierre V. R. Key (transcontinental)—KGO, KGW, KTAR.
3.15-3.45 p.m.—Black and Gold Room Orchestra (transcontinental)—KGO, KGW, KTAR, 3.15-3.30 p.m.
3.45-4 p.m.—William Don—KGO.
4-4.15 p.m.—Spotlights in Drama and Literature (transcontinental) — KGO, KOMO, KFSD.
4.15-4.30 p.m.—College Memories (transcontinental from Chicago)—KGO, KHQ, KOMO, KECA, KFSD, KTAR.
4.30-4.45 p.m.—Phil Cook, the Quaker Man (transcontinentaly)—KGO, KHQ, KOMO, KGW, KECA, KFSD, KTAR.
4.45-5 p.m.—News Service—KGO.

It is not much to pay for guaranteed finest quality

"SALADA" TEA

'Fresh from the gardens'

TO-NIGHT

CFCT (475.9—630 Keys.) Victoria, B.C.
6 p.m.—Fifteen-minute programme.
6.15 p.m.—The Sunset Organ Recital. Edward Parsons presents: "March For a Church Festival"; "Fantasia in F"; Prelude and "Angel's Farewell," from "The Dream of Gerontius"; "The Angelus"; "Chant D'Amour"; "Evensong"; "Berceuse," from "Jocelyn"; "Finale in B Flat."
7.15 p.m.—Fifteen-minute programme, including "What's Doing in Town"; official weather report and forecast; West Coast Information Service; Longines time signal.
7.30 p.m.—Arthur English, a Man About Town.

TO-MORROW MORNING

CFCT (475.9—630 Keys.) Victoria, B.C.
8.15 a.m. — "Timely Topics" — Dr. Clem Davies.
8.30 a.m.—A continuous programme of music until noon.
12 noon—Madame Sammi, clairvoyant.

Horoscope

FRIDAY, NOVEMBER 14, 1930

Astrologers read this as a threatening and uncertain day. It is a time to stick to routine business and to avoid all forms of speculation.

In the morning there is an aspect adverse to the ambitions of women. It is best to concentrate on home interests.

Romance may be even more perilous than usual while this configuration prevails. Engagements to marry made to-day may last but a brief time.

This is not a lucky day for real estate transactions or for any new venture in business.

Some sort of uncertainty may disturb certain lines of trade, but the seers give assurance of improving conditions and much prosperity.

Under this rule deception is supposed to be easy and especially where there is any question of law enforcement.

It is rather an unfavorable day for beginning ocean voyages. Warning is given also to aviators.

Daring which will cause loss of many lives is indicated as likely to be revealed in numerous ways that are foolhardy.

Aviators are counseled by the seers to exercise special caution at this time, when astrologers discern threatening aspects.

There is a good sign for those who are interested in big projects such as the building of immense bridges and high buildings.

This is a time when the effort to achieve the ultimate in height, speed and distance will mark the beginning of exploration in other fields beyond material existence.

Occultists are to receive the aid of the foremost scientists, who will seek to solve the mysteries of life and death, it is forecast.

Next year is to be a time when there will be an unfolding of mysteries and a discovery of mystic realms, the seers prophesy.

Persons whose birthdate it is have the augury of a year of surprises in which courtship should be avoided.

Children born on this day probably will be fond of poetry and sentiment. The subjects of this sign often possess poetic and psychic gifts.

Among those who have celebrated this day as a birthday is Paul Johann Anselm Feuerbach, 1775, great German jurist.

GEN. SMIRNOFF DIES

Belgrade, Jugoslavia, Nov. 13.—Advices from Pancevo to-day told of the death of the Russian General Smirnoff, who distinguished himself in the defence of Port Arthur during the Russo-Japanese war. General Smirnoff had lived for many years at Pancevo in exile from his native land.

PHILCO BABY GRAND RADIO

The Wonder Set

LOOK AT THIS—
7 Tubes (3 Screen Grid); Genuine, Built-in Electro-Dynamic Speaker; Station Recording Dial; Push-pull Audio; All-Electric; 16 inches wide, 17½ inches high; Genuine Walnut Cabinet. Sold with 7 Philco Balanced Tubes.

$99.90 Complete

Sold with Seven Philco Balanced Tubes

Sounds almost too good to be true—a big performing marvelously engineered radio set with all the features listed above—read them over again—for only $99.90 complete. *And it's a Philco*—blood brother to the other great Philco models which is all the assurance you need that it has *quality*—good distance range, fine sensitivity and Philco's own wonderful undistorted tone.

The Philco Baby Grand is *all electric*; portable—can be carried from room to room; just plugs into any A.C. light socket; fits in anywhere and is decorative everywhere. With this set you have full-sized performance. You can pick out the programs you want with ease and precision and *there is no cross-talk* because of the same double tuned input circuit that makes the bigger Philcos out perform any ordinary radio.

Philco also offers a *complete* line of radios from $99.90 to $324.00 in Consoles, Lowboys, Highboys, and Radio-Phonograph Combination, and a wonderful battery set for rural residents. See your dealer today. He'll gladly demonstrate any Philco Model and arrange easy payments when you decide to buy.

PHILCO PRODUCTS LIMITED OF CANADA, Toronto

BABY GRAND CONSOLE
Chassis same as in Baby Grand; Console is genuine Walnut, and Bird's Eye Maple trimmed with African Zebra Wood. Measures 33¾ inches high, 19 inches wide—Full sized Radio Performance—Value beyond compare. Price complete, $128.20.

THE Philco Baby Grand and Baby Grand Console are Philco's answer to a universal demand for an absolutely dependable compact radio receiver at a price within the reach of everybody, either as an extra set for those who already own a large set, or as a solo set for the thousands of house-holders who feel that the price of the Baby Grand is as much as they can afford to pay.

To produce a set the size of the Philco Baby Grand and yet retain the features that have made Philco the largest selling radio receiver on the American continent presented a problem that only Philco engineers could solve. How successful they have been we leave you to judge when you see and hear the Baby Grand. Never in the history of radio has a model been accorded such a welcome by the public. Never have radio dealers or a radio manufacturer had to cope with such a demand.

See and Hear PHILCO First

PHILCO

BALANCED UNIT RADIO
Licensed by Canadian Radio Patents, Limited

Victoria Dealers:

B.C. ELECTRIC, 848 Douglas Street
C. W. RADIO SERVICE CO. LTD., 707 Fort Street
H. D. MAINWARING & CO., 615 Fort Street
KENT'S, 641 Yates Street
WEST'S RADIO SHOP, 741 Yates Street

ISLAND DEALERS
ESQUIMALT RADIO STORE
Esquimalt, B.C.
DUNCAN FURNITURE STORE
Duncan, B.C.
SIDNEY SUPER-SERVICE STATION
Sidney, B.C.
G. A. FLETCHER MUSIC CO., LTD.
Nanaimo, B.C.
LOWE'S GARAGE Ladysmith

Wholesale Distributors: RADIO SALES AND SERVICE LIMITED, Vancouver and Victoria

Dorothy Dix's Letter Box

Will Marriage Prove a Cure for Boredom? Pitiful Father Whose Jealous Love Alienates His Children—Should a Wife Be Told of Her Husband's Philandering?

DEAR MISS DIX—We are two girls of seventeen who are already bored with life. Both of us are in college and engaged to be married when we get through. Nothing interests us but we think that marriage will be a new experience. What do you say?
LES DEUX.

Answer: I'll say that marriage will be a new experience! When you have to wrestle with getting three meals a day and getting along with the peculiarities of a husband and taking care of a howling infant, you will have plenty of things to interest you. Matrimony is full of a number of things, but monotony is not one of them. There is always something doing that will keep you all stirred up with gladness or madness.

And so you are bored at seventeen! You are tired of the show before it even begins. Dear me! But I am sorry for you, for you don't know what you are missing. Why, I have been looking on at this circus for umpty-tumpty years and I am still watching every act with bated breath and getting a kick and thrill out of every turn.

Now let me tell you a secret, my dear little girls. It is this: We get out of life only what we put into it. If you are dull and bored, the fault lies in yourselves. It is because you look at things with lacklustre eyes, because you have no interest or ambition in what you are doing, because you are soggy, sodden, leaden, pepless yourselves.

You are bored at college, where there is everything to learn, where there is every fascinating avenue of study open to you, where the whole history of the world is spread open before you. You are bored in the midst of the jolly college life, bored at the very thought of college sports.

I will warrant it is because you are too inert to do anything but stand on the sidelines and yawn. I will warrant that you are too lazy to study or play, that you are no honor women in your classes and that nobody has ever mentioned you as good material for the crack basketball team. You won't find any girl bored who is trying to get the most out of her college days. She is on her tiptoes with excitement all the time.

You will find the same thing holds true all the way through life. Nobody can entertain us. Nobody can amuse us. Nobody can interest us. We have to do that for ourselves. I have seen men and women bored and dull in the crowds of New York and Paris and London, and I have seen them alert and interested in little cabins in the piney woods or forgotten valleys in the mountains where they never saw a new face or got a newspaper once a month. I have seen people sleep at the grand opera while Caruso sang and I have seen them listen with wrapt faces to a village band.

It is all up to the individual. If you bring every bit of intelligence you have to bear on your daily life, if you put your heart and your soul and your back into what you are trying to do, you will find all the excitement you want right at hand and you will never be bored or dull and never have to go away from home to hunt for thrills.
DOROTHY DIX.

DEAR MISS DIX—My husband and I have been married for twenty years and have always got along well until now, when we are in a continual argument over the children. We have a daughter eighteen years old and her father thinks that she should do as she did when she was ten, and dress as simply as she did then, and that a wash dress is good enough for her for any occasion. He never permits her to go anywhere and objects to her having company at home, as he says he doesn't want to be bothered with boys coming and going. Nor will he permit our boy, who is fourteen, and who works outside school hours and earns enough money to clothe himself, to go to the motion pictures once a month. From being a place of peace, our home has become very disagreeable and I don't know what to do about it.
WORRIED WIFE AND MOTHER.

Answer: Your husband is altogether wrong in the attitude he takes toward the children and unless he has intelligence enough to realize what a mistake he is making and change his tactics, he will make his children hate him and drive them away from home.

Unfortunately, a great many fathers act as your husband is doing. A form of perverted paternal love makes them resent the fact that their children have grown up and are slipping out from under their control. Their vanity makes them want to keep their youngsters always dependent on them, always looking up to father for advice and counsel, and when they find that their boys and girls have begun to think for themselves and want to have their own way, it drives them into an unreasonable fury.

It is jealousy that makes a father refuse to let his daughter have dates and go to parties and have the young men come to see her. He cannot endure the thought of some young man being more to her than he is.

It is a great pity for a man to take this attitude toward his children. It is a pity for the children because it deprives them of a father's help and counsel at the very time they need it most and it drives them into excesses as a protest against his injustice.

For no man can keep his young daughter from having beaux. If she cannot have them come to see her respectably at home, she will meet them on the street. If she cannot go to nice parties, she will slip off and go to wild ones.

Nor can any father keep a boy locked up in his room and away from all the pleasures of youth. One way or another he will get them, and as soon as he is able he will leave a home presided over by a tyrant. Life is full enough of dangers for the young without adding homelessness and lack of parental guidance to them.

It is pitiful for a man to alienate his children by his folly and narrow-mindedness. Fatherhood is full of sacrifices. The man who has brought up a family of children has literally been their slave since their birth. He has toiled for them. He has gone without things that he wanted that they might have and his only pay for all his work and worry is in their love and respect for him. In their comradeship.

And he forfeits all of this if, when they are grown, he fails to sympathize with them and understand them, and if he is not willing for them to have the pleasures that belong to their time of life.
DOROTHY DIX.

DEAR MISS DIX—I have a dear friend, who is a splendid loyal wife and the mother of two children. I know that her husband is unfaithful to her. Shall I tell her?
A READER.

Answer: No! A thousand times, no! No useful end could possibly be served by telling the wife the thing that will break her heart. Sooner or later, of course, she will find it out, but let her keep her happiness as long as she can.

"The bearer of unwelcome news hath but a losing office." And your friend will not love you the better for telling her the thing that she would rather die than hear.

If there were something that the wife could do to protect her home, there would be reason for warning her of her danger, but there is none. She is helpless, for no woman yet has ever found any successful method of dealing with an unfaithful husband.
DOROTHY DIX.
(Copyright by Public Ledger)

Sooke

Under the auspices of the Ladies' Aid Society of the Knox Presbyterian Church, a lecture illustrated with lantern slides was given in the Sooke Hall on Saturday evening. Rev. S. Lundie, minister of Knox Presbyterian Church, introduced the speaker, John Hosie, provincial archivist, who showed slides of the old Cariboo Road and gave a descriptive talk on the Cariboo country.

Slides of Sooke in the pioneer days were shown and proved most interesting to many of the older residents [illegible] a vocal solo was rendered by Mrs. H. Wadam. At the close of the lecture a vote of thanks was passed by A. Kohout.

The Ladies' Aid Society of the Knox Presbyterian Church will hold their annual sale of work in the Sooke Hall on Wednesday evening, November 19.

On Monday evening a poppy dance was held at the Belvedere Hotel under the auspices of the Sooke branch of the Canadian Legion, B.E.S.L. The hotel was decorated for the occasion with flags and bunting. There was a good attendance and a most enjoyable evening was spent. The tombola prizes were won by Mrs. H. Stow of Albert Head, Miss M. Goodrow, Victoria, Mr. H. Stow and Capt. Colthurst. Minnis's orchestra supplied the music for the evening. Refreshments were served by the hotel management.

Luxton

J. Trace and Mr. M. A. Morrow attended the Armistice Day service at the cenotaph and placed a wreath on behalf of the Metchosin Farmers' Institute.

Poppies were sold on Saturday in the district by the local Girl Guides.

F. Bird and sons of Vancouver, spent the week-end at "Glenacres."

Experiments have proven that wireless waves can be heard in a mine 3,000 feet below the surface of the ground, and to considerable depths in water.

Ella Cinders—

Mutt And Jeff—

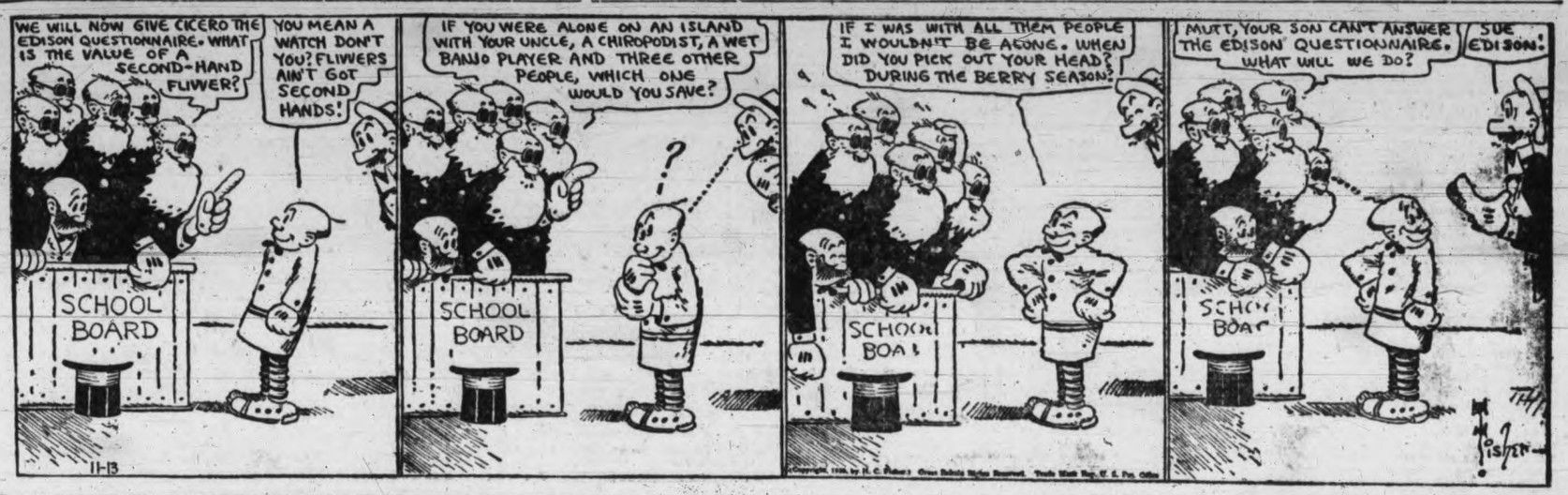

The Gumps—

Bringing Up Father—

OUT OUR WAY —By WILLIAMS

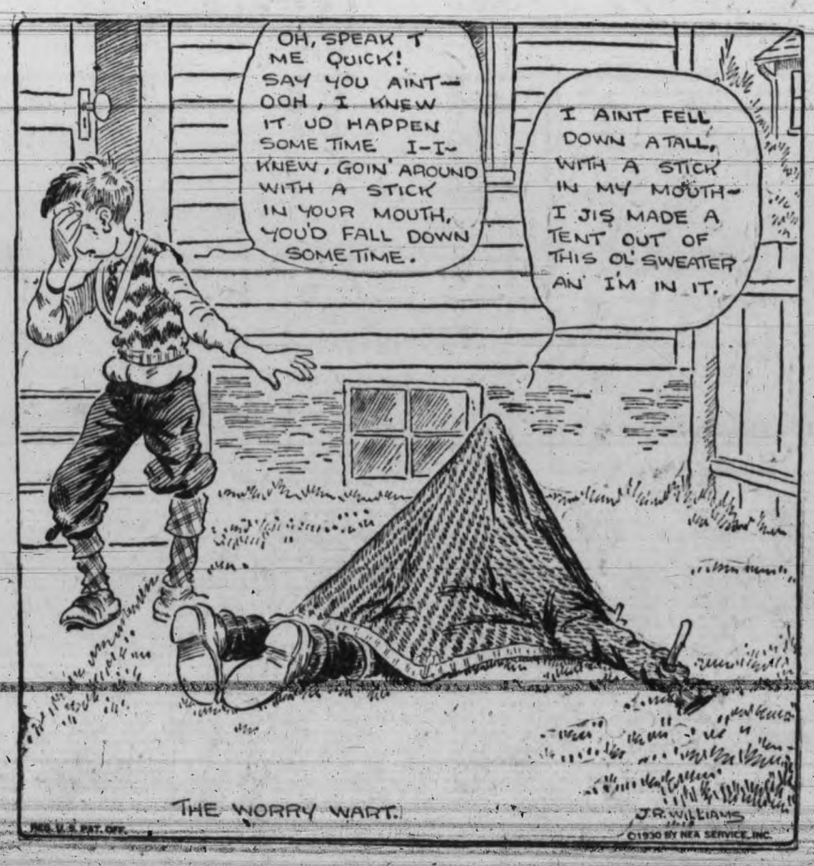

BOOTS AND HER BUDDIES —By MARTIN

IT'S NEW !

THE SCREEN-GRID STUDIO MODEL

General Electric

RADIO

Radio as modern as the industry's foremost engineers can make it!

Price $185

Mainwaring & Company

615 FORT STREET
GARDEN 7821

Salt Spring Island CREAMERY BUTTER GANGES, B.C.

HIGH SCHOOL ORGANIZATION IS APPROVED

Education Department Supports School Board in Staffing of Institution

Approval of the organization of classes at the Victoria High School has been given the School Board by Dr. S. J. Willis, Provincial Superintendent of Education, it was announced at yesterday evening's meeting of the board.

Dr. Willis advised the board that it was not the wish of the department to interfere with the organization of the school at the present time. While the School Act was framed to limit the number of teachers used for a given number of pupils, authorization was given for the present method of organization.

Dr. Willis's communication was in response to a request made by the board following consideration of criticism by Hon. J. Hinchliffe, Minister of Education, on allgede overstaffing of the school. After carefully discussing the whole matter the board decided to seek approval of the system in force at the school.

The school board dealt with routine business at its meeting.

WILL PRESS DEBT

Following refusal of the Saanich School Board to recognize a debt of $1,272, claimed to be owing to the Victoriad board for tunition fees at the High School, the board reaffirmed its intention to collect the money in a legal way and authorized the chairman to appoint a solicitor.

As a means of disposing of cordwood cut by the unemployed at Waugh Creek, Mayor Anscomb requested the board to withhold further fuel contracts until after he had been interviewed on the subject. While it was pointed out that contracts for this year had been let, the matter was referred to the incoming board for favorable consideration.

SEEKS USE OF COAL

In view of the depressed situation in the coal mining industry, the Minister of Mines suggested to the board taht the use of coal in Victoria High School should be considered if any changes were planned in the future. The minister will be informed that all Victoria schools are now using coal with the exception of the High School and that his suggestion will be considered.

A request for use of the High School gymnasium for a C.G.I.T. festival in February was granted, subject to approva lof the inspector.

The Young Ladies' Service Club of Fairfield Church was granted use of Sir James Douglas School auditorium for a dramatic entertainment.

Parents of a girl who broke her ankle while playing basketball at Sir James Douglas School sought recompense from the board, but will be informed that while the accident is deeply regretted; the board has no liability as the grounds are in good condition.

If Ruptured Try This Free

Apply it to Any Rupture, Old or Recent, Large or Small and You Are on the Road That Has Convinced Thousands

Sent Free To Prove This

Every ruptured man or woman should write at once to W. S. Rice, 1265-S, Main Street, Adams, N.Y., for a free trial of his wonderful Method. Just put it on the rupture and the opening closes naturally so the need of a support or truss or appliance is eventually done away with. Don't neglect to send for the free trial of this Stimulating Application. What is the use of wearing supports all your life if you don't have to. Why run the risk of gangrene and such dangers from a small and innocent little rupture, the kind that has thrown thousands on the operating table? A host of men and women are daily running such risk just because their ruptures do not hurt or prevent them from getting around. Write at once for this free trial, as it is certainly a wonderful thing and has aided in healing ruptures that were as big as a man's two fists. Try and write at once to W. S. Rice, Inc., 1265-S, Main Street, Adams, N.Y. (Advt.)

Ready - - -

as if by Magic

and Wonderfully Good

If Aladdin, by rubbing his magic lamp, conjured up some tempting repast, it couldn't be ready much sooner than you can prepare delicious pancakes with Aunt Jemima Pancake Flour.

"I'se in Town, Honey"

You simply stir this ready-mixed flour with equal quantities of milk or water and cook on a moderate fire. Presto! You have light, flavoury pancakes that just melt in your mouth.

Aunt Jemima's recipe was famous in the heyday of the Old South. Her flour that comes to you today is just what she used then, mixed in the same proportions so you get the same wonderful results.

Many other tasty things can be made with Aunt Jemima Pancake Flour...waffles, muffins or pancakes with jelly. Or, if you prefer the tang of buckwheat, it is just as easy to use Aunt Jemima *prepared* Buckwheat Flour. Keep both kinds of Aunt Jemima always in the pantry.

AUNT JEMIMA PANCAKE FLOUR

Product of the Quaker Mills, Peterborough and Saskatoon 1253

Extraordinary Bargain

$100 CASH—$25 MONTHLY

AN UNUSUAL BARGAIN IN A MULTIgraph machine that does actual printing as well as typewr'ting style circular letters and postcards. Cost $1,252. Price for cash, $350 for the actual printer's ink equipment, or $400 cash for both the printer's ink and typewriter style equipments or on terms of $100 cash, bal. $25 monthly without interest. Large variety of type suitable for small jobs, business cards, envelopes, billheads, statements, etc. This is a splendid opportunity for any factory, lumber mill, store or laundry to do their own printing and circular letter work at a very great saving. It is also a good opportunity for any man or woman having spare time to increase their income. Machine has electric power connecting to any socket. The whole equipment is in first-class condition and no replacements are required. If purchased locally instructions will be given as to operation without charge. Apply No. L 604 Fort Street, City.

Cumberland

Special to The Times

Cumberland, Nov. 13.—Among those who returned to Cumberland for the Thanksgiving holiday were the Misses Marjorie Brown and Crissie Sutherland, from Alberni; Miss Norma Parnharm, from Normal Schol, and Miss Jean MacNaughton from university in Vancouver; Archie Dick from university.

Among those who went out of town were Miss Evelyn Laing and Miss Lottie Dallos of the government office staff, who went to Victoria; Miss Bowring, who spent the holiday with friends down the Island; and Mr. and Mrs. Kelly, who went to Duncan for the week-end.

Henry Watson and his brother Jack went over to Vancouver on Friday, where Henry played with Nanaimo City against St. Andrews. They returned on Saturday.

Mrs. Dan Stewart of Vancouver and her daughters, Mrs. Ryder and Mr. and Mrs. Lockner, and Mrs. Chas. Whyte spent the week-end in the city.

Mrs. A. King spent the Thanksgiving holiday in Vancouver, the guest of Miss Jean Carrick.

Jack Nord of Alert Bay is visiting Mr. and Mrs. Matt. Stewart.

The monthly meeting of the Holy Trinity W.A. was held in the church hall last Tuesday. Continuing the entertainments arranged by different groups for the purpose of raising funds, anouncement was made of a whist drive and old-time dance to be held this Friday. By popular vote the monthly meeting will be held on the first Monday in the month.

The Nomads Crib Club met on Friday at the home of Mr. and Mrs. Tom Brown. Prize winners for the evening's cribbage were: First, Mrs. S. L. Robertson and Mr. Westfield; second, Mrs. Slaughter and W. Brown; and consolation, Mrs. J. D. Davis and R. T. Brown.

At a recent meeting of the Cumberland General Hospital Auxiliary it was reported that $151 had been realized by the tag day held two weeks ago. The auxiliary will purchase six pairs of blankets, a bolt of sheeting, towels and baby clothing.

Mrs. A. Clarke was hostess at bridge on Tuesday last. Prize winners were Mrs. Kit Brown, Mrs. Quinn and Mrs. Littler.

The Cumberland Welsh Society held a very succesful benefit whist and "500" party and dance in the Memorial Hall on Saturday evening. Thirty-four tables were in play, prizes being won by the following: For whist, Mrs. R. K. Walker, ladies, and Mrs. Hutchinson (sub) gentleman; for 500, Mrs. Davies and M. Brown. During the evening a sampler picture, worked in wools and given by Mrs. J. Reese, was raffled, and won by Mrs. James Walker, West Cumberland. A basket of grapes grown locally by Mrs. Dillman was auctioned off by Ted Phillips. A substantial sum was realized from the affair and the society are very grateful to all who assisted them.

Unemployed Total Higher in Britain

London, Nov. 13.—Registered unemployed in Great Britain, November 3, totaled 2,263,127 against 2,237,501 on October 27, and 1,252,000 November 4, 1929.

HATT'S REMOVAL SALE

HATT'S HARDWARE — POPULAR PRICED HARDWARE AT THE SIGN OF THE BIG HAMMER

$35,000 Hardware Stock Sacrificed

Sensational Reductions In All Departments

"CANADIAN KING"

HAND SAWS

A good quality 24-inch Saw with teeth set for rip or cross cut. $3.50 value. Half price, **$1.75**

BANNISTER BRUSHES
Sale special ..... 49¢

KITCHEN STOOLS
Combination Stool and Step Ladder. Sale price ..... 98¢

STRONG TWINE
1-lb. balls extra heavy Twine. Suitable for overseas parcels. Each, 29¢
Strong Twine, ¼-lb. balls..... 15¢
Or 2 balls for ..... 25¢

"VICTOR" HOUSE PAINT

Do the odd painting jobs around the house and save money by this sensational paint value.
Per gallon $2.95

"VICTOR" VARNISH STAIN

Dark oak, light oak or walnut. For all interior finishing. Extraordinary sale values.

Pints	Quarts	Half Gallons	Gallons
25¢	50¢	$1.00	$2.00

LEMON REAMER and JUG

A well-finished glazed earthenware Lemon Reamer and Jug. One that won't break easily.
Extra value 49c

White Enamel Covered SLOP PAILS

These Slop Pails arrived slightly damaged and are, therefore, on sale at this unusual price. Pails with cover.
95c

FIRE SHOVELS

Heavy weight, durable English make. Special sale value at
23c

CHINA DESSERT SETS
Beautifully - decorated seven - piece Sets. The bowl alone worth 75c. Per set ..... 69¢

ENGLISH DINNER SETS
32-piece English semi-porcelain Dinner Sets. Reg. $8.50 value. Sale price, a set $4.95

COVERED BUTTER DISHES
Oblong shape; in colors. Reg. 50c. Sale price ..... 25¢

TIN SNIPS

A small quantity only of good quality Tin Snips. 10 and 12-inch sizes. Reg. $2.00 and $2.25.
Your choice for 98c

ASPARAGUS SETS
Each Set comprises tray and server. Lovely for serving salads. Reg. $1.95. Sale price ..... 98¢

CHINA VASES
A special purchase and great value. Suitable for making lamp stands. Sale price ..... 89¢

CIRCULATING HEATERS

A Special Sale of Last Year's Models

By special arrangement with the manufacturers we are able to offer these special discounts on last year's models only. Positively no reduction in the prices of 1931 styles with the new RoToR Grates. Prices for cash only. Delivery extra.

ROUND CIRCULATORS
Small size; without trimmings. Regular $22.50. Sale price $18.95

ROUND CIRCULATORS
Medium size, for five rooms, in walnut enamel. Regular $63.50. Sale price ... $56.95

CONSOLE CIRCULATORS
Same as above but with oxydized trimmings. Regular $73.50. Sale Price $61.00

CONSOLE CIRCULATORS
Size for 5-room house. In full walnut enamel. Regular $86.50. Sale Price $69.75

CONSOLE CIRCULATORS
Black with nickel trimmings. Size for 4 rooms. Regular $48.50. Sale Price $41.75

Royal Albert China Cups and Saucers

Beautifully-decorated fine China Cups and Saucers. Ideal for Christmas gifts. $1.25 values. Sale price..... 75c

STEEL WOOL BALLS
Six in package. 2 packages for 25¢
Aluminum Ball Pot Cleaners, 3 for ..... 10¢

ZINC WASH BOARDS
Sale special ..... 55¢

SPRING MOP STICKS
Sale price ..... 23¢
Woven Cotton Mops for above. Each, at ..... 23¢

STOVE PIPE

6-inch Stove Pipe in 18-inch lengths. 2 for ..... 35¢
6-inch Stove Pipe Elbows. Sale price ..... 22¢

Asbestos Stove Lining
5-lb. package ..... 39¢

SALE OF AIRTIGHT HEATERS Take advantage of this special Removal Sale discount on Airtight Heaters

18-inch size, unlined. Sale price $1.98
18-inch size, lined. Sale price $2.69
21-inch size, lined. Sale price $3.35
23-inch size, lined. Sale price $3.95

GALVANIZED WASH TUBS
Next to the largest size. Sale price
$1.29

Cocoa Door Mats
Repeating Hatt's popular value at
59c

Liquid Veneer MOP POLISH
Reg. 30c size. Sale price
3 for 25c

FANCY JUGS
HALF PRICE

One-quart Jugs of yellow glazed earthenware with jet black handles. Decorative and good quality. Reg. $1.00 value, for 50c

GALVANIZED IRON SHEETS
Useful for leaky roofs, behind or below stoves, etc. Size 30x96 inches. Reg. $1.50 per sheet. Sale, $1.10

WEATHER STRIP
"Frost King" Weather Strip. In each package sufficient for door or large window. Sale price ..... 49¢

SERVING TRAYS
Fancy Round Trays in attractive colors and decoration. Reg. 85c. Sale price ..... 49¢

WHITE CUPS
Plain White Cups. 3 for..... 10¢

DINNER PLATES
7½-inch size. French E.L. & S. Each ..... 15¢

HATT'S HARDWARE

"At the Sign of the Big Hammer"

1418 Douglas Street